CS
71
S23+
1899

CORNELL
UNIVERSITY
LIBRARY

GIFT OF
THE AUTHOR

P 24

DATE DUE

~~DEC 16 1963 A W~~			
GAYLORD			PRINTED IN U.S.A.

Cornell University Library
CS71 .S23 1899
+
Genealogy of the Santee family in Americ

3 1924 029 771 262

olin Overs

Cornell University Library

The original of this book is in
the Cornell University Library.

There are no known copyright restrictions in
the United States on the use of the text.

http://www.archive.org/details/cu31924029771262

ELLIS M. SANTEE M. D.,
22 Groton Avenue, Cortland, N. Y.

Oct 24/11/99

Nov. 22, 1899.

Librarian, Cornell Library,

Ithaca, N. Y.

Dear Sir:- Through the courtesy of Prof. Cleaves I herewith hand you a copy of a book recently published by me, for your library. Much valuable information for this work was gained by time spent in your library through the kindness of yourself and other authorities. This kindness was and is much appreciated.

Very truly yours,

Ellis M Santee

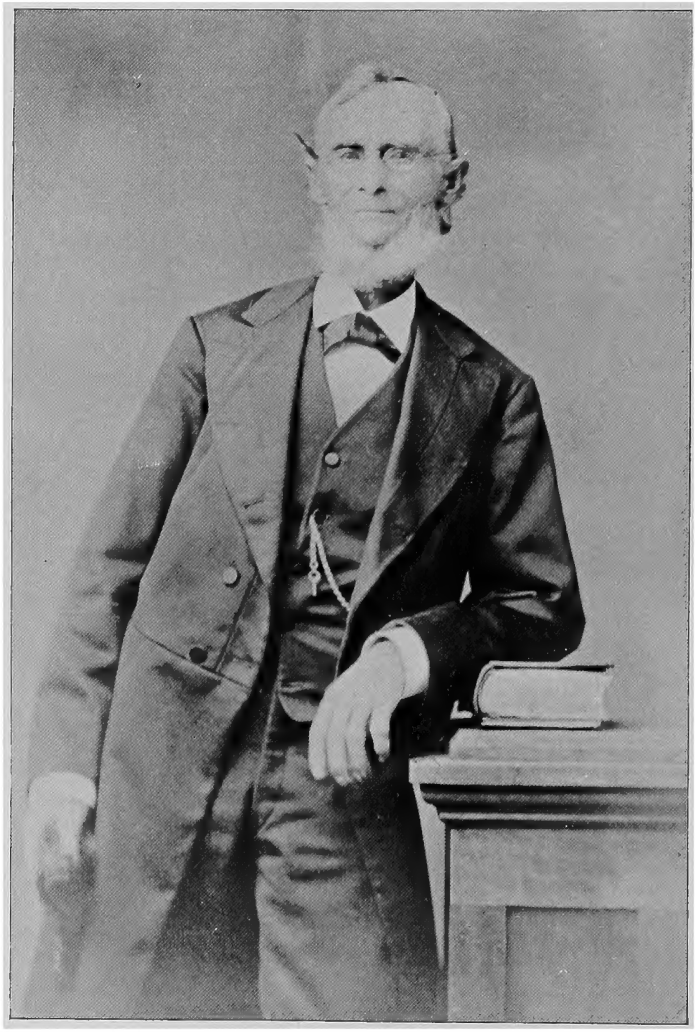

ELIJAH SANTEE (1388).

GENEALOGY

....OF THE....

SANTEE FAMILY

IN AMERICA.

COMPILED AND PUBLISHED BY

ELLIS M. SANTEE, M. D.,

CORTLAND, N. Y.

CORTLAND, N. Y.:
PRINTED BY STANDARD PRINTING CO.
1899.

CS
71
S23+
1899

A. 130895

Author

To My Grandfather,

ELIJAH M. SANTEE, (1388),

Who began this work and inspired its continuance, (a half tone cut of whom may be seen on the first page,) this book is affectionately and reverently dedicated.

ELLIS M. SANTEE, (1406).

My Dear Kinsmen:

My "Labor of Love" is ended; it is yours for your pleasure or your criticism; but, before criticising it harshly, kindly sit down, contemplate the magnitude of the undertaking and then imagine how much better the book would be had you written it yourself.

The desire for its preparation originated when a mere child, while hearing my grandfather, Elijah (1388), talk about it. That it might be done was one of his most cherished wishes. In fact it is almost a universal family trait; for, next to his love for his adopted country, the family name is the dearest earthly thing to a typical Santee.

I hope that in its possession and perusal you may realize a tithe of the pleasure that its preparation has afforded me. I am aware that it must contain many errors, some of which are due to wrong reports and others have crept in in transcribing. The collection of this data has extended over a period of nine years and some changes have taken place which have not been reported; possibly some of which have been erroneously recorded. If any occur in your record will you not kindly notify me at once, that they may be rectified for possible future editions?

Many sent me two names for a person and may be disappointed at seeing but one. I was compelled to use but one or nearly double the size of the book, and thus add to the cost; unless otherwise instructed I used the first name.

In order to get as much as possible into a small space the history is given in a tabulated, rather than a narrative, form and will be easily understood after a little study. By referring to the genealogy the number of any particular one may be obtained, after which it will readily be found in the history. 1406; 8. 13, '62; Beulah H. Barber, 12. 22, '83; physician; Cortland, N. Y. means that Ellis (1406) was born Aug. 13, 1862, that he married Beulah H. Barber, Dec. 22, 1883; that he is a physician, practicing in Cortland, N. Y. The last date in a line means date of death.

Where any of this information is lacking I would be under lasting obligation to any one who would supply it. It is not omitted through lack of effort upon my part to obtain it.

When any one's name is not Santee it may readily be obtained by tracing the marriages back to the first Santee. Where a name appears in brackets it is the name of the husband of the one under whose name it appears,—thus, Charles (662) was the son of Minor, son of Isaac, son of Casander Santee, who married Peter Austin, therefore he must be Charles Austin.

I would make grateful acknowledgments to all who have assisted in gathering data for this Genealogy and would like to make them more personal, but space will not permit; however you all owe a debt of gratitude to Rev. I. W. Bieber, A. M., of Bethlehem, Pa., pastor of the Lutheran congregation of Drylands Church, at Hecktown, Pa.; and to Rev. W. H. Watring, B. D., of Nazareth, Pa., pastor of the Reformed Church congregation of the same place. Each took me in, a stranger, and assisted in every manner in his power in getting transcripts of the old records of their churches, which go back to 1758. You cannot begin to appreciate the value of this service,

until you attempt to trace the early history of such a family as ours. The records were nearly all written in German and I am not a German scholar.

To Rosa (1430) who has helped in season and out of season, for three years, in every branch of the work, I owe special acknowledgments; also to Willard Hufman (1427) for valued assistance in transcribing records.

Much that is valuable was obtained during several days spent in the Congressional Library at Washington; and much more through a personal acquaintanceship with over one thousand members of the family whom I have visited in their homes, where I found hospitality to be a distinctive family trait. I have found them to be a thrifty, well-to-do and happy people. In all of my acquaintanceship I have yet to learn of a single member of the family who was ever convicted of a crime or even accused of one.

I trust that this small beginning will impel each of you to want a more perfect book and that you will report to me, not only omissions, but each future birth, marriage and death, coming under your notice. I shall try during my lifetime to issue an addenda brochure about every ten years.

Cortland, N. Y., May 15, 1899.

Fraternally yours,
ELLIS M. SANTEE, (1406.)

The following copy of the will of Valentine (8) was furnished by Cordelia Laciar (1211):

In the name of God, Amen.

Valentine Santee, Senior's Will—I Valentine Santee, Senior, of the township of Huntington in the County of Luzerne and State of Pennsylvania, Yeoman, being sick in body but of sound memory and understanding, blessed be God, do make and ordain this my last will and testament in manner and form following.

First I recommend my soul into the hands of Almighty God who gave the same to me and my body to the earth from whence it came in full hope of a happy immortality, through the merits of our Lord and Saviour Jesus Christ.

Secondly I will that all my debts and funeral charges be paid out of what property I leave.

Thirdly I will that the house I now live in with the improvements thereunto belonging be held and possessed by my present wife Mary, her heirs and assigns as likewise I give unto her and to her heirs and assigns all my household goods and furniture whatever to be enjoyed by my said wife, her heirs or assigns.

And I do lastly pronounce this (and no other) to be my last will and testament and have for the confirmation thereof hereunto set my hand and seal the sixteenth day of March in the year of our Lord One thousand eight hundred and eight.

VALENTINE his + mark SANTEE, Senior. [SEAL]

Signed, sealed and pronounced as my last will and testament in the presence of

P. S. Her heirs and assigns between lines 22 and 23 downward was interlined before signing.

JOHN F. MILLER,
STEPHEN ROBERTS,
ISAAC SANTEE. (Probably No. 20.)

The First Santees in America.

The story of the Santees who established the family in this country will probably never be accurately told.

There is a popular tradition that they were of French Huguenot origin; that Elias (1) came to America from Holland in 1690, whither he had fled from France, in 1685, at the time of the Revocation of the Decree of Nantes, and settled on a farm, nine miles from Easton, Pa. The latter part of the tradition must certainly be erroneous, for the first white settler anywhere in that section of the country came there not earlier than 1725. No account of the Huguenot emigrations contains the name or anything that resembles it in the slightest degree. Neither does the name appear in either Rupp's 30,000 Emigrant's or Hutton's Emigrants. Rupp gives the name of Gabriel Santer as having come from England and settled in Germantown in 1683 and Hutton gives the name of Robert Sandy as having been banished from England to the Island of Barbadoes in 1685 for complicity in Monmouth's Rebellion, and says that large numbers of these banished Englishmen later came to America.

In the old records the name is spelled (when known to refer to members of the family) Sandy, Sandi, Sandie, Sandee, Sendy, Sendee, Sendie, Sendi, Sentie; this variation is probably due to changes in church clerks and possibly to the German blood in the veins of the descendants of John (5).

The first authentic record now obtainable, that is known to refer to any member of the family, gives the name Sandy. Possibly the banished Robert was the father of the whole family.

The record referred to above is in the church record of the Drylands Church at Hecktown, Pa., and gives the date of birth of Christopher, son of Christopher Sandy, as May 4, 1765, and that of his christening as Dec. 22, 1765. This evidently refers to No. 11, as that was the date of his birth. In the same record under date of Sept. 21, 1790, is recorded the date of the birth of John (9) son of John and Mary Magdalene Sendy.

In 1795 John and Ragina, his wife, were sponsors and in the record it is spelled Santee, which is the first time it appears that way.

In 1797 the record of Mary (58) is spelled Sendi; in 1798 it is spelled Sendee; in 1802, Sandy, which is the spelling followed until 1825, when it is again Sendee; again in 1839 it is Sendie. In another church record in 1809 it is Sandi, and the same until 1830, after which it is spelled Santee. In the Hecktown cemetery, on the monument of John (9) it is spelled Sentie. He died in 1840.

A careful study of all of these records, the county histories of Pennsylvania, reports from correspondents and talks with very old people in various places leads to the conclusion that the first American Santee located in Northampton Co., Pa., early in the eighteenth century ; that his name was Elias and that possibly he was the son of Robert Sandy from Barbadoes. The tradition of the French origin is certainly doubtful.

From Pennsylvania John (55) and Isaac (20) went to New York state. (Most of John's descendants now reside in Central New York and Bradford, Pa., Isaac's in Steuben Co., N. Y.) Philemon (7) and Valentine (8) went to Luzerne Co., Pa.; where most of the descendants of Philemon still reside ; but, while a few of Valentine's descendants still reside there, the majority of them are scattered from one end of the country to the other ; Christopher (11) went to Ohio, where many of his descendants are yet to be found, while many more are in Iowa ; George (52) went to West Virginia ; his descendants are very evenly divided between that state and Iowa.

Bradsby's History of Luzerne Co., Pa., speaks of Philemon (14) as a native of Northampton Co., Pa., and a descendant of John Santee, of French Huguenot stock, who was a Colonel in the Revolution, dying at Easton, during that struggle. This probably came from some one who reported it from the tradition referred to above. John (4), his grandfather, was a Captain of Militia from Northampton Co., but not a Colonel, as every one of his recent descendants have supposed. This information is verified by a letter from Dr. W. H. Egle, State Historian of Pennsylvania, in which he says : "John Santee was a Captain of Northampton Co. Militia in 1777." Also at page 199 of Vol. 13 of the Second Series of Penna. Archieves.

At page 74 of Northampton Co. History, in a list of taxables of Bethlehem twp. for 1780, appears the name of John Santee, married man and taxed on 345 pounds valuation. On the following page, in a list of taxables from Mount Bethel twp. for the same year, appears the name of Valentine Sandee, taxed on 115 pounds valuation. They doubtless refer to Nos. 9 and 10. On page 83 of the same book, the name of John Santee appears as a private in First Rifle Regulars, Pa. Volunteers, commanded by Col. T. Humphry, in War of 1812. A letter from Maj. Ainsworth, of the War Department, says that this John Santee was enlisted Oct. 6, 1814, and given an honorable discharge at Phila, Dec. 16, 1814, and an allowance for sixty-five miles travel, to Northampton Co., Pa This was probably John (9). There is a tradition among the descendants of John (19) and Loyal (2968) that they also were soldiers of the War of 1812, but the records fail to show it and the tradition is probably erroneous.

In the Philadelphia directories the name first appears in 1791 giving the residence of Douglas Sante as 367 So. Front St. This may refer to some other family, but is given here on account of similarity of spelling. The name does not again appear until 1818, when the residence of Christopher Santee (probably No. 11) is given as 145 Coats St. This appears in the directories of the following three years. The name does not again appear until 1841 when that of Charles Santee (2009) appears as a merchant, doing business at 142½ North St., and his house 14 Ann St.

In Pearce's Annals of Luzerne Co., page 551, the name of Valentine (8) and James (18) are included in the list of taxables of Salem twp. for 1796. Bradsby's History of Luzerne Co. says that the first ballot used in Salem twp. was cast March 2, 1816, when James (18) was elected one of a committee to settle up the business of the twp. for the current year and divide it into school districts. In the same history, page 451, we find "The first settler of Conyngham was Martin Harter, in 1795, and his immediate successors were James McNeal and James Santee, who came from Northampton Co., Pa." Probably the above James McNeal was the father or brother of Rachel McNeal who married James (18) in 1794.

In the same history, in the list of taxables of Hanover twp. for 1796, appears the name of Conrad Lines, probably the same one who married Sarah (1172) in 1811 (the family now spell the name Line).

In the list of taxables for 1822 in Sugar Loaf twp. appears the name of John Santee.

In Sec. 6, Vol. 3, page 428, in the Northampton Co. Clerk's office is recorded a deed to Valentine Sendee, of Nazareth twp., dated May 7, 1809, in which the consideration is 89 pounds, 12 shillings, 6 pence. This is probably No. 9. In the same office in Sec. E, Vol. 4, page 59, is recorded a deed to Philemon Santee, a carpenter, dated April 2, 1814. (Probably No. 14). In book G, Vol. 1, page 657, is recorded a deed from Valentine Santee and Christina, his wife, and four of Christina's sisters, all daughters of Christian Painter, late of the twp. of Mt. Bethel, dated Jan. 9, 1792, surrendering rights of five heirs and their husbands to John Painter, a brother of the girls. (This evidently refers to No. 10, but his descendants report that he married Christiana Bender, which, from the above record, is evidently an error). In Book B, Vol. 3, page 422, Christopher Santee and Sarah, his wife, in a deed dated Apr. 22, 1797, convey 11 acres and 20 perch, for 122 pounds, 10 shillings. (This is probably No. 11). In the same office is recorded another deed, dated Apr. 11, 1814, in which Christina Santee, widow of Valentine, of Lower Nazareth twp., conveyes 10 acres, 104 perch for 50 pounds. And still another from David Santie, a cordwainer, and Esther, his wife, dated Apr. 5, 1833. (This evidently refers to No. 29, who is reported by his descendants to have been born 1797, married Hester Keim, was a shoemaker living at Bath, Pa.

Many are anxious to learn whether or not they are eligible to membership in the Sons or Daughters of the American Revolution. As will be seen by the above, every descendant of No. 4 is entitled to such membership; and possibly others, but a diligent search has failed to find any other authentic records.

GENEALOGY.

- 1 Elias
  - 2 Isaac
    - 4 John
      - 7 Philemon
        - 13 Leonard
        - 14 Philemon
        - 15 George
      - 8 Valentine
        - 16 Nicholas
        - 17 William
        - 18 James
        - 19 John
        - 20 Isaac
        - 21 Mary
        - 22 Catharine
        - 23 Nancy (Gregg)*
  - 3 Abraham
    - 5 John
      - 9 John
        - 24 Joseph
        - 25 George
        - 26 John
        - 27 Elizabeth
        - 28 Mary (Fry)
        - 29 David
        - 30 Sarah†
        - 31 Benjamin
      - 10 Valentine
        - 32 John
        - 33 Thomas
        - 34 Isaac
        - 35 Peter
        - 36 Michael
        - 37 Ragena†
        - 38 Mary
        - 39 Sarah (Kirchenthall)
        - 40 Catharine
        - 41 Susanna
    - 6 Christopher
      - 11 Christopher
        - 42 James
        - 43 Mary
        - 44 John
        - 45 Thomas
        - 46 Anna†
        - 47 David
        - 48 Lloyd
        - 49 Margaret (Transue)
        - 50 Elizabeth (Arnold)
        - 51 Sarah
      - 12 John
        - 52 George
        - 53 Mary
        - 54 Nancy
        - 55 John
        - 56 Samuel
        - 57 David

* A name in brackets is the name of the husband.

† Died without issue and no further record given.

- 13 Leonard
  - 58 Mary
  - 59 Jacob
  - 60 Sarah
  - 61 John
    - 62 Leonard
      - 75 William
        - 93 Minnie
        - 94 Harry
        - 95 Mabel
      - 76 Mary (Middleton)
        - 96 Bernice
        - 97 Leonard
        - 98 Ruth
      - 77 Jacob
        - 99 Eunice
        - 100 Daisy
        - 101 Oran
      - 78 Reuben
        - 102 Clarence
        - 103 Leonard
      - 79 Charles
        - 104 Ray
        - 105 Belle
    - 63 Catharine
    - 64 Rebecca
    - 65 Eliza (Weitzel)
      - 80 Flora
      - 81 May
      - 82 Sarah†
      - 83 Joseph
    - 66 Reuben
      - 84 Mary (Hurlbut)
        - 106 Bessie
        - 107 Harden
      - 85 John
        - 108 Harry
        - 109 Ada
        - 110 Ralph
      - 86 Amanda (Daniels)
        - 111 Ida
        - 112 Olive†
        - 113 Perry
        - 114 Charles
        - 115 Levi†
        - 116 William
        - 117 Oran
      - 87 Charles
      - 88 Samuel†
      - 89 Harden
        - 118 Glen
    - 67 Eliza (Grover)
      - 90 Leonard
      - 91 Reuben
      - 92 Mary
    - 68 Catharine
    - 69 Lavina
    - 70 Mary
    - 71 Sarah
    - 72 Susan
    - 73 Caroline
    - 74 Maria

† Died without issue and no further record given.

- 14 Philemon
  - 119 Phaon
    - 120 Nathan
      - 127 Mary (Sox)
        - 155 Oscar
        - 156 John
        - 157 Walter
        - 158 Ethel
        - 159 Minnie†
        - Sidney†
        - Henry†
      - 128 Oscar†
    - 121 Caroline (Klinger)
      - 129 Edward
        - 161 Myrtle
        - 162 LeRoy
      - 130 William
      - 131 Clara (McMutrie)
        - 163 Ezra
        - 164 Cora
        - 165 Mary
        - 166 George
        - 167 Bertha
        - 168 Clara
      - 132 Helen
    - 122 Eliza (Shearer)
      - 133 James
      - 134 David
      - 135 Ada
      - 136 Ella
    - 123 Harriet (McCollum)
      - 137 Howard
        - 169 Estella
        - 170 Florence
        - 171 Charles
        - 172 Mary
      - 138 Laura (Russell)
        - 160 Jennie
      - 139 Cora (Childs)
        - 173 Lester
      - 140 Edith
      - 141 Alvaretta
      - 142 Murray
    - 124 Richard
      - 143 Charles
      - 144 Grace
      - 145 Ernest
      - 146 Harry
    - 125 Solomon
      - 147 Barbara
      - 148 Roscoe
      - 149 Theodore
    - 126 Laura (Cunnius)
      - 150 Oscar
        - 174 Arthur
        - 175 Alda
        - 176 Eva
        - 177 Alfred
        - 178 Russell
      - 151 Charles
        - 179 Edward
        - 180 Harry
      - 152 Calvin
        - 181 Percy
        - 182 Calvin
      - 153 Alfred
      - 154 Anna

14 Philemon (continued)

- 183 Hannah (Barlet)
  - 184 Lavina (Wagner)
    - 193 Florence
  - 185 Simon
  - 186 Maria (Heinbach)
    - 194 Peter
    - 195 John
    - 196 Joshua
    - 197 Sarah
    - 198 Hannah
  - 187 Sarah (Drum)
    - 199 Amelia
    - 200 Alice
  - 188 Stephen
    - 201 Adda
    - 202 Amanda
    - 203 Martha
    - 204 Franklin†
    - 205 George†
  - 189 Joshua
    - 206 Elizabeth
    - 207 Samuel
    - 208 David
  - 190 Emaline (Mochamer)
    - 209 Isadora
    - 210 Rosa (Thurber)
      - 219 Eva
      - 220 Florence
    - 211 Alvaretta (Reich)
      - 221 Anna
      - 222 Harry
      - 223 John†
      - 224 Clyde
    - 212 Miranda (Rorabach)
      - 225 Elcia†
      - 226 William
      - 227 Harry
      - 228 Erma
      - 229 Rey
      - 230 Elmer
      - 231 Ervin†
      - 232 Blanche
  - 191 Catherine (Travely)
    - 213 Edward
    - 214 William
    - 215 Hobart
    - 216 Oscar
    - 217 Alexander
    - 218 George
  - 192 Esther

† Died without issue and no further record given.

14 Philemon (continued)

- 233 Simon
  - 234 Daniel
    - 238 John†
    - 239 Ellen (Minnich)
      - 266 Lilly
      - 267 Adda
      - 268 Clark
      - 269 Idella
      - 270 Nora
      - 271 Bertha
      - 272 Rebecca
      - 273 Alice
      - 274 Abner
      - 275 Florence
    - 240 Asa
      - 276 Frank
      - 277 Grace
    - 241 Jane (Mumaw)
      - 278 Oscar
      - 279 Frank
      - 280 Charles
      - 281 Ralph
    - 242 Oscar
      - 282 Eva
      - 283 Ruth
      - 284 Esther
    - 243 Miner
    - 244 Monteville
      - 285 Clark
      - 286 Foster†
      - 287 Floyd
    - 245 Ada†
    - 246 Mary
    - 247 Laura
    - 248 Lizzie
    - 249 Adeline
    - 250 Rose
    - 251 George
  - 235 Stephen
    - 252 Ario
      - 288 Floyd
    - 253 Amelia
    - 254 Simon
      - 289 Grace
      - 290 Ethel
    - 255 Mary
    - 256 Ida
    - 257 Clara
    - 258 Eva
    - 259 John
    - 260 Frank
  - 236 Rebecca (Lindner)
  - 237 Magdalena (Klinger)
    - 261 Mary (Fenstemacher)
      - 291 Edwin
      - 292 Millard†
    - 262 Minerva (Ochs)
      - 293 Marguerite
      - 294 Herman†
    - 263 Plumah
    - 264 Wallace
    - 265 Ido (Hausman)
      - 295 Willis†
      - 296 Clara

† Died without issue and no further record given.

14 Philemon (continued)

- 233 Simon (continued)
  - 302 George
    - 322 John
      - 348 Miriam
    - 323 Sarah (Houseknecht)
      - 349 Emma
      - 350 John
      - 551 George†
      - 352 Eva
    - 324 Edna (Huntzinger)
      - 353 Ira
    - 325 Stella†
  - 303 Frank
    - 326 Ralph
    - 327 Lloyd†
- 297 Philemon
  - 304 Maria (Yost)
    - 328 Carrie (Eisenhuth)
      - 354 Lawrence
      - 355 Herbert
      - 356 Ralph†
    - 329 Ira
      - 357 Roy
    - 330 Schuyler
    - 331 Harlan†
    - 332 Foster
    - 333 Stanley†
  - 305 William
    - 334 Sula
    - 335 Winifred
    - 336 Virginia
  - 306 Elizabeth†
  - 307 Frank
  - 308 Amanda (Miller)
    - 337 Clarence
      - 358 Russell
    - 338 Charles
    - 339 Grace
    - 340 Lettie
    - 341 Nevin
- 298 Rebeeca
- 299 Joshua
  - 309 Rachel
  - 310 Albert
    - 342 Harry
      - 359 Clyde
      - 360 Marie
    - 343 Cora (Wagner)
      - 361 Myrtle
  - 311 Maria (Wallace)
    - 344 Edward
    - 345 Albert
    - 346 Harry
    - 347 Ida
- 300 Joseph
- 301 Catharine (Keston)
  - 312 Sandrella†
  - 313 Christian†
  - 314 Charles
  - 315 Louisa
  - 316 Louis†
  - 317 Catharine
  - 318 Arnold
  - 319 Agnes
  - 320 William
  - 321 Frederick

† Died without issue and no further record given.

14 Philemon, (continued)

- 362 Reuben
  - 368 Louisa
  - 369 Catharine
  - 370 Maria
  - 371 Samuel
  - 372 Frank
  - 373 John
  - 374 Israel
  - 375 Reuben
  - 376 Sarah
- 363 Mary (Drasher)
  - 377 Edwin
  - 378 William
    - 382 Elizabeth†
    - 383 Albert
      - 419 Millard
      - 420 Laura
      - 421 William†
      - 422 Idella
      - 423 Freas
    - 384 Mary (Moser)
      - 424 Ada
      - 425 Stanley
    - 385 Emma (Good)
      - 426 Mary
      - 427 William
    - 386 Amanda (Bloss)
      - 428 Mary
      - 429 Milton
    - 387 Hanibal†
    - 388 Millard†
    - 389 Harvey
      - 430 Mary
      - 431 Edna
    - 390 Nelson
      - 432 Martha†
    - 391 Annie
    - 392 Ezra
      - 433 James

15 George

- 364 Sarah†
- 365 Joseph†
- 366 William†
- 367 Marie (Whitebread)
  - 379 Levi
    - 393 Laura (Myers)
      - 434 Elsie
      - 435 Ruth
    - 394 Edward
      - 436 Esther†
    - 395 Minor
    - 396 Ward
    - 397 Martha
    - 398 Susan
    - 399 Maud
    - 400 Mamie
    - 401 Lloyd
    - 402 Ellen†
  - 380 Samuel
    - 403 Susan (Chambers)
      - 437 Raymond
      - 438 Marie
      - 439 Glen
      - 440 Penn
      - 441 Vera
    - 404 Marie
    - 405 George
    - 406 Olin
    - 407 Daniel
  - 381 George
    - 408 Levi†
    - 409 Amelia†
    - 410 Ellsworth†
    - 411 Amsey
    - 412 Ario†
    - 413 Charles
    - 414 Paul
    - 415 Mary†
    - 416 Minnie†
    - 417 Daniel†
    - 418 Hannah

† Died without issue and no further record given.

15 George (continued)

- 367 Marie (Whitebread) (continued)
  - 444 Elizabeth (Peters)
    - 456 Lucinda
    - 457 Mahlon
      - 491 Earl
      - 492 Clyde†
      - 493 Clarence
      - 494 Elma
      - 495 Verna
      - 496 Susie
    - 458 Silas
      - 497 Florence
      - 498 Lottie
      - 499 Arthur
      - 500 Susan
      - 501 Minnie
      - 502 Ada
      - 503 Bryan
    - 459 Millard†
    - 460 Anna†
  - 445 Mary†
  - 446 Nathan†
  - 447 Hannah (Klinesmith)
    - 461 Amanda†
    - 462 Mary
    - 463 Eliza (Faux)
      - 504 Mellons
      - 505 Minerva
      - 506 Clarence
    - 464 Arminda
    - 465 Mahlon
    - 466 Wesley
    - 467 Milton
    - 468 John
  - 448 Sarah†
- 442 Daniel
  - 449 Nathan†
  - 450 Mary (Benner)
    - 469 Irvin†
    - 470 Maggie†
    - 471 Carrie†
    - 472 George†
    - 473 Herbert
    - 474 Cyrus
- 443 Elizabeth (Beishline)
  - 451 Simon
    - 475 Esther†
    - 476 Mary (Schaffer)
      - 507 Edward
      - 508 Lilly (Klinesmith)‡
        - 522 Florence
      - 509 Laura
      - 510 Calvin
      - 511 Lizzie
      - 512 Stella†
    - 477 Lavina (Applegate)
      - 513 Charlotte
      - 514 George
      - 515 Lilly
      - 516 Dora
  - 452 John
    - 478 John
  - 453 Sarah (Schaffer)
    - 479 Gillingham
      - 517 Arthur
    - 480 Emma (Santee 242)
      - See 242
    - 481 Sarah (Arner)
      - 518 Sarah
      - 519 Viola
  - 454 Reuben
    - 482 Warren
    - 483 Lizzie (Caloway)
      - 520 Marion
      - 521 Paul
    - 484 Howard
  - 455 Eliza (Andreas)
    - 485 Margaret
    - 486 John†
    - 487 Laura
    - 488 William
    - 489 Sarah
    - 490 Ella

‡ Child of 508 ..... 522 Florence.

15 George (concluded)

- 523 Thomas
  - 526 Sarah
  - 527 Mary†
  - 528 Edwin†
  - 529 George
    - 547 Jennie
    - 548 Florence†
    - 549 Carrie
    - 550 Ella
  - 530 Jacob
  - 531 Eliza†

16 Nicholas

- 524 James
  - 532 Lucy (Bowman)
    - 551 Charlotte (Everett)
      - 585 Marion (Smith) ‡
      - 586 Charles
      - 587 Elmer
    - 552 Elmer
  - 533 Elizabeth
  - 534 Joseph
    - 553 Alice†
    - 554 Charles
    - 555 Bessie
    - 556 Mary
  - 535 Eliza (McClelland)
    - 557 Frederick
      - 587 Mae
  - 536 Catharine (McClelland)
    - 558 James
      - 589 Edwin
      - 590 Bretta
    - 559 Bert
  - 537 Sarah†
  - 538 William
    - 560 William†
    - 561 Reuben†
    - 562 Guy
    - 563 Almeda†
    - 564 Minnie (Rodee)
      - 591 Norma
      - 592 Bessie
    - 565 Glen†
    - 566 Foresta
    - 567 Carl
    - 568 Olive†
    - 569 Diadamia
- 525 Isaac
  - 539 Peter
    - 570 Clarinda
    - 571 Huldah (Norton)
      - 593 Nellie
      - 594 George
    - 572 Jonah
    - 573 Jennie (Watson)
      - 595 Jessie
      - 596 Ira
      - 597 Thaddeus
      - 598 Guthra
    - 574 Wesley
      - 599 Edith
    - 575 Lillian
    - 576 Carrie
    - 577 Arthur
  - 540 Caroline
  - 541 Cynthia
  - 542 Almeda
  - 543 Samantha
  - 544 Martha
  - 545 Lizzie
  - 546 Nelson
    - 578 Charlotte
    - 579 Jennie
    - 580 Susan
    - 581 Josiah
    - 582 Lizzie
    - 583 Nellie
    - 584 Frances

† Died without issue and no further record given.
‡ Child of 585----600 Charles.

16 Nicholas (continued)

- 601 Casandar (Austin)
  - 605 Isaac
    - 628 Miner
      - 662 Charles
      - 663 Edna
    - 629 Emily†
    - 630 Mary†
    - 631 Lizzie
    - 632 Shadrack
      - 664 Ethel†
      - 665 Harold
      - 666 Margery
    - 633 Wadsworth
    - 634 Clark
      - 667 Ruth
  - 606 Mary†
  - 607 Margaret†
  - 608 Monemia
  - 609 Priscilla (Larish)
    - 635 Harry
  - 610 Joseph
    - 636 John
    - 637 Harry
    - 638 Jennie
    - 639 Ralph
- 602 Mary (Long)
  - 611 Ellen
  - 612 Mary
- 603 Elizabeth (Wolfe)
  - 613 Wells
    - 640 Phoebe (Hughes)
      - 668 John
    - 641 Perry
      - 669 Raymond
      - 670 Virginia
      - 671 Archie
  - 614 Rebecca†
  - 615 William
    - 642 Martin†
    - 643 Alfred†
    - 644 Henry
    - 645 Samuel†
  - 616 Aseneth†
  - 617 Paul†
  - 618 Mallory
    - 646 Emily (Steel)
      - 672 Blanche
      - 673 Maude
      - 674 Eva
      - 675 Stanley
      - 676 Edna
      - 677 Leona
    - 647 Florence (McHenry)
      - 678 Millard
      - 679 Luther
    - 648 Ladetia (Wilkinson)
      - 680 Florence
    - 649 Delbert
      - 681 Clarence
      - 682 Walter
      - 683 Herman
    - 650 Elmer
      - 684 LeRoy
      - 685 Torrance
      - 686 Susan
      - 687 Bertha
- 604 Catharine (Parke)
  - 619 Joseph
  - 620 Isabella
  - 621 Nicholas
  - 622 Elsie
  - 623 Margaret
  - 624 Susan
  - 625 William†
  - 626 Sarah (Simpson)
    - 651 John
    - 652 Arthur
      - 688 Arthur
      - 689 Frances
      - 690 Mary
    - 653 Charles†
    - 654 Henry
      - 691 Lila†
    - 655 Mary
  - 627 Milan
    - 656 Edith
    - 657 Katie†
    - 658 Alvin†
    - 659 Leon
    - 660 Harry
    - 661 Mary

16 Nicholas (continued)

- 604 Catharine (Parke) (concluded)
  - 694 Diadamia (Whiteherse)
    - 713 Clinton
    - 714 John
    - 715 Frank
    - 716 Sarah†
    - 717 Earl
    - 718 Carl†
    - 719 Glen
- 692 Margaret (Austin)
  - 695 Cynthia†
  - 696 Shadrack†
  - 697 Christine
  - 698 Peter
    - 720 William
      - 757 Sheldon
      - 758 Nellie
    - 721 Charles
    - 722 Myrtle
    - 723 Bertha
    - 724 Herbert
  - 699 Torrance
    - 725 Harry†
    - 726 William
    - 727 Minnie
  - 700 Sarah (Garnet)
    - 728 Haven
    - 729 Mary
    - 730 Thomas
    - 731 Charles
  - 701 William
    - 732 Shadrack
    - 733 Lulu
    - 734 Corey
    - 735 Harry
    - 736 Ray
    - 737 Edna
    - 738 Lena
    - 739 Claire
  - 702 Sophia†
  - 703 Ralph
    - 740 Beulah
    - 741 John
- 693 Susan (McGill)
  - 704 Aseneth†
  - 705 Janet†
  - 706 Wilson
    - 742 Dennis
    - 743 Reuben
    - 744 Eliza
    - 745 Elsie†
    - 746 Wilson†
  - 707 Harriet (Smith)
    - 747 Rosa
    - 748 Ledyard
    - 749 Floyd
      - 759 Grace
      - 760 Ned
      - 761 Daisy
      - 762 Maud
  - 707 Harriet (Sluyter)
    - 750 Myrtle (Fiske)
      - 763 Walter
    - 751 Violetta
  - 707 Harriet (Place)
    - 752 George
      - 764 Sadie
      - 765 Ruth
      - 766 Beatrice
    - 753 Almeda
    - 754 Charles
  - 708 Eliza†
  - 709 Almeda
  - 710 Ulysses
    - 755 Emma
    - 756 Fay
  - 711 Francis†
  - 712 Elmer†

† Died without issue and no further record given.

16 Nicholas (concluded)

- 767 Rachel (McGill)
  - 770 John
    - 779 Charles
      - 821 Nellie
      - 822 Minnie
      - 823 George
      - 824 John
    - 780 Frances (Vought)
    - 781 Bernice (Schoonover)
      - 825 Callie
    - 781 Bernice (Stoneman)
      - 826 William
    - 782 Frederick
      - 827 Harold
    - 783 Charles†
    - 784 Robert
      - 828 Harry
    - 785 Alice (Kilmer)
      - 829 Flora
      - 830 Edna
    - 786 Edward
    - 787 Burton
    - 788 Howard
    - 789 Eugene
      - 831 Wanda
    - 790 Willard
    - 791 Wilbur
  - 771 Margaret (Ackley)
  - 772 George†
  - 773 Francis
  - 774 Martin
    - 792 Lillian (Burrus)
      - 832 Anna
      - 833 Russell
      - 834 Katharine
    - 793 William
    - 794 Ellen
    - 795 Martin
  - 775 Mallory
    - 796 George
    - 797 John†
    - 798 Mary†
    - 799 Alice
    - 800 Francis
    - 801 Margaret†
    - 802 Loretta

17 William

- 768 Alexander
- 769 Parmelia (Cramer)
  - 776 Albert
    - 803 Mary†
    - 804 Abram
    - 805 Andrew
    - 806 John
    - 807 Alfred
    - 808 Josephine
    - 809 Parmelia
  - 777 Lucinda (Snyder)
    - 810 Mary
    - 811 Vincent
    - 812 Albert
      - 835 Myrtle
      - 836 Joletta
      - 837 Lee
      - 838 Lloyd
    - 813 William†
    - 814 Emma (Swank)
      - 839 Lloyd
      - 840 Charles
  - 778 Mary (Smith)
    - 815 David
      - 841 Edward ‡
    - 816 Eliza†
    - 817 Mary†
    - 818 Frank
      - 842 Lilly
      - 843 Mary
    - 819 Daniel
      - 844 Clinton
      - 845 Bessie
    - 820 Charles

‡ Children of 841
- 846 Clinton
- 847 Russell

17 William (continued)

- 769 Parmelia (Cramer) (continued)
  - 778 Mary (Hoppes)
    - 855 George
      - 890 Veda
      - 891 Mabel
    - 856 Maud (Schrader)
      - 892 Bertha
      - 893 Mary†
      - 894 Anna
      - 895 Estella
      - 896 Martha†
    - 857 Jennie (Craver)
      - 897 Elias
      - 898 Franklin
    - 858 Hanley†
    - 859 Clarence
      - 899 Gordner
    - 860 Elizabeth
    - 861 Sterling
  - 849 Rhoda
- 769 Parmelia (McDaniels) (continued)
  - 850 Alexander
    - 862 Rush
      - 900 Edna
    - 863 Brice†
    - 864 Ralph
      - 901 Sarah
      - 902 Letha
    - 865 Mason
    - 866 Bessie
    - 867 Harry
  - 851 Ellen (Williams)
    - 868 Monroe
      - 903 Ruth
      - 904 Maud
      - 905 Ralph
    - 869 Asher
      - 906 Russell
      - 907 Raymond
      - 908 Mildred
    - 870 Lottie (Morris)
      - 909 Mabel
      - 910 Peter
    - 871 Elliot
      - 911 Ethel
      - 912 Helen
    - 872 Mollie
    - 873 Emmanuel
    - 874 Bruce†
    - 875 Jessie
    - 876 Stanley†
  - 852 Almira
  - 853 Rachel (Hartman)
    - 877 Raymond
    - 878 Robert
- 848 Martha (Grover)
  - 854 Butler
    - 879 Millard
      - 913 Nellie
      - 914 Fred
    - 880 Meredith
    - 881 Warren
    - 882 John
    - 883 Martha (Hollopeter)
      - 915 Clio
      - 916 Cunia
      - 917 Essene
    - 885 Lettie (Schobert)
      - 918 Laura
    - 886 Hannah
    - 887 Isabel†
    - 888 Laura
    - 889 Emma†

† Died without issue and no further record given.

17 William (continued)

- 848 Martha (Grover) (concluded)
  - 920 Anna (Hughes)
    - 936 Ida
    - 937 Elizabeth
    - 938 Maggie†
    - 939 Thomas
      - 973 Robert
    - 940 John
    - 941 Fred†
    - 942 Anna†
  - 921 Paul
    - 943 Harry
      - 974 Ethel
      - 975 Emma
      - 976 Jane
    - 944 Stanley
    - 945 Sadie
    - 946 Lizzie
      - 977 Albert
    - 947 Charles†
  - 922 Roxanna (Harter)
    - 948 William
      - 978 Julia
    - 949 Gilbert
    - 950 Lizzie
    - 951 Martha (Fowler)
      - 979 Sterling
      - 980 Frank†
  - 923 Margaret (Hertz)
    - 952 Malcomb†
  - 924 Alexander†
  - 925 Elizabeth (Lamon)
    - 953 Harry
    - 954 Jennie (Reeber)
      - 981 Georgia†
      - 982 Harry†
      - 983 Edna
      - 984 Forest†
    - 955 Furman†
- 919 William
  - 926 Lavina (Sharts)
    - 956 William
    - 957 Emma (Keithline)
      - 985 Clara†
      - 986 Mae
      - 987 Edna
    - 958 Joseph
    - 959 Charles
    - 960 Burton
    - 961 Harvey
  - 927 Josiah†
  - 928 Jettie†
  - 929 Susan
  - 930 Elizabeth (Breyfogle)
    - 962 Sarah (Rough)
      - 988 Edith
      - 989 Albert
      - 990 Richard
    - 963 Martha Smith
      - 991 Perry
      - 992 Edna
      - 993 Matie
    - 964 Jacob
      - 994 Mary
    - 965 Mary
    - 966 Susan
    - 967 Alexander
    - 968 Lloyd
  - 931 Caroline†
  - 932 Emily†
  - 933 Mary†
  - 934 Ellen (VanHorn)
    - 969 Santee†
    - 970 Claude†
    - 971 Samuel
    - 972 Victor
  - 935 Alice (McGill774)
    - See 774

† Died without issue and no further record given.

17 William (continued)

- 995 Emaline (Butler)
  - 1000 McConnell Sarah†
    - 1036 Joseph
    - 1037 Myra
  - 1001 Henrietta (VanDoren)
    - 1038 Emily†
    - 1039 Lewis
    - 1040 Charles†
    - 1041 Susan
    - 1042 Annie
    - 1043 Martha
    - 1044 Catharine (Wagner)
      - 1074 Catharine
    - 1045 Alexander
      - 1075 Harriet
      - 1076 Lewis
  - 1002 Mary†
  - 1003 Joseph†
  - 1004 Martha†
  - 1005 Anna (Biglow)
    - 1046 Joseph
- 996 Harriet (Selye)
  - 1006 Elwood†
  - 1007 Harriet†
  - 1008 DeVillo
    - 1047 Harriet
- 997 Almira (Rogers)
  - 1009 Winchell†
  - 1010 Madeline
    - 1048 Stella
    - 1049 Mabel
  - 1011 Alder
  - 1012 Frank
  - 1013 William
  - 1014 Charles
  - 1015 Almira
- 998 Eliza (Young)
  - 1016 George
    - 1050 Raymond
  - 1017 Jesse
  - 1018 Almira
  - 1019 Dorcas
  - 1020 William
  - 1021 Leslie
  - 1022 Minnie
  - 1023 Harry
    - 1051 Jessie
    - 1952 Clyde
    - 1053 Rolla
    - 1054 Madge
    - 1055 Fannie
    - 1056 Goodwin
    - 1057 Leo
    - 1058 Otto
    - 1059 Phame†
  - 1024 Blanche (Stokey)
    - 1060 Ruth
    - 1061 Letha
    - 1062 Ralph
    - 1063 Margaret
- 999 Benjamin
  - 1025 Harriet
  - 1026 Alice (Jewell)
    - 1064 Elwood
    - 1065 William
    - 1066 Earle
  - 1027 Martha†
  - 1028 Annabella (Rowland)
    - 1067 Santee
    - 1068 Louis
  - 1029 Lewis
  - 1030 William
  - 1031 Zebulon
    - 1069 Ernest
    - 1070 George
    - 1071 Alice
  - 1032 George†
  - 1033 Lucinda
  - 1034 Florence (Leaf)
    - 1072 William
    - 1073 Elwood

† Died without issue and no further record given.

- 1077 George, son of 18,
  - 1079 Josiah
    - 1092 Mary (McWilliams)
      - 1119 Ida (Gray)
        - 1158 Bessie
      - 1121 Myrtle
    - 1093 George
      - 1122 Nettie†
      - 1123 Russell†
      - 1124 Laura (Ankrom)
        - 1159 Bernice
        - 1160 Howard
      - 1125 Charles†
      - 1126 Kate†
      - 1127 Martha (Paul)
        - 1161 Harold
        - 1162 Irene
        - 1163 Fay
      - 1128 Hettie (Ott)
        - 1164 Harry
        - 1165 Daisy
      - 1129 Jennie (Hutton)
        - 1166 Walter
        - 1167 Elias
      - 1130 Daisy
      - 1131 Lizzie
    - 1094 John
    - 1095 Joseph
    - 1196 James
      - 1132 Harry
    - 1097 Martha
      - 1133 Harry
    - 1098 Oscar
      - 1134 George
      - 1135 Anna
  - 1080 Sarah
  - 1081 Cynthia
  - 1082 Sophia
  - 1083 Nancy
  - 1084 Mary
  - 1085 James
    - 1099 Mary
    - 1100 Milton†
    - 1101 Laura (Goodwise)
      - 1136 Helen
      - 1137 Martha
      - 1138 George
      - 1139 Philip
      - 1140 Charles
      - 1141 Paul
  - 1086 William
    - 1102 Samuel†
    - 1103 Mary†
    - 1104 Alice
    - 1105 Florence†
    - 1106 Frank†
  - 1087 John
    - 1107 Elvira
    - 1108 Robert†
    - 1109 Effie (Cowman)
      - 1142 John†
      - 1143 Judd†
      - 1144 Fay
    - 1110 Ida
- 1078 John, son of 18
  - 1088 Samuel
    - 1111 William
    - 1112 Cordelia
    - 1113 Samuel†
  - 1089 Wesley†
  - 1090 Sarah (Metcalf)
  - 1091 Margaret (Loomis)
    - 1114 Sarah (Bear)
      - 1145 Jesse†
      - 1146 Clarence
      - 1147 Oscar
      - 1148 Ida
      - 1149 Viola
      - 1150 Effie
    - 1115 William†
    - 1116 Adelbert
    - 1117 Charles†
      - 1151 Egbert
        - 1168 Almina
        - 1169 Gussie
      - 1152 Nellie (Butterfield)
        - 1170 Ralph
      - 1153 Louis
    - 1118 Ida (Keithline)
      - 1154 Nevra
      - 1155 Charles
      - 1156 Margaret
      - 1157 Myrtle

18 James

- 1078 John (concluded)
  - 1174 Rachel (Gebhart)
    - 1190 James
    - 1191 Elizabeth (Crane)
      - 1223 Janet
      - 1224 Paul
      - 1225 Curtis
  - 1175 Susan (Heckler)
    - 1192 Frank
  - 1176 James†
- 1171 James
  - 1177 Caroline†
  - 1178 Charles
  - 1179 Lydia
  - 1180 Madison
    - 1193 Charles
    - 1194 Martha
    - 1195 Wilbur
- 1172 Sarah (Line)
  - 1181 James
    - 1196 Josephine (Ratcliff)
      - 1226 William
      - 1227 James
      - 1228 Elizabeth ‡ (Llewellyn)
      - 1229 Ethel
    - 1197 William†
    - 1198 Jefferson
    - 1199 Charles
    - 1200 Milton
      - 1230 Edith†
      - 1231 Harry
      - 1232 Ethel
      - 1233 Charles†
    - 1201 Mary (Harlan)
      - 1234 Walter
      - 1235 Elmer
      - 1236 William
      - 1237 Charles
    - 1202 Edward
    - 1203 Elmer
    - 1204 Martha (Miller)
      - 1238 Charles
      - 1239 Ella
      - 1240 Margaret
    - 1205 Alice†
  - 1182 William†
  - 1183 Stuart
  - 1184 John
    - 1206 Samuel
    - 1207 Edward
    - 1208 William†
    - 1209 Ella
    - 1210 Kate
  - 1185 Samuel
    - 1211 Cordelia (Laciar)
      - 1241 Harriet
      - 1242 Samuel
      - 1243 William
  - 1186 Maria (Praetorious)
    - 1212 Herman
      - 1244 Evadne
    - 1213 Eugene†
    - 1214 Virginia (Nichol)
      - 1245 Kenneth
    - 1215 Gilbert
      - 1246 Gladys
    - 1216 Stella (Rowlins)
      - 1247 Louis
      - 1248 Virginia
    - 1217 Louis†
  - 1187 Huldah
  - 1188 Fletcher
    - 1218 Margaret (Winterstein)
      - 1249 Fannie
    - 1219 Mary
  - 1189 Rachel (Garrison)
    - 1220 Walter
      - 1250 Helen
      - 1251 Marian
    - 1221 Douglas
      - 1252 Henry
      - 1253 William
    - 1222 Louis
- 1173 Isaac†

‡ Children of 1228--1254 George, 1255 William, 1256 Anna, 1257 John, 1258 Ethel.

18 James (continued)

- 1259 Robert
  - 1265 Robert
    - 1280 Lavina
    - 1281 Margaret
    - 1282 William
    - 1283 DeLanson
  - 1266 Frances (Belles)
    - 1284 Byron
    - 1285 Oliver
    - 1286 Walter
    - 1287 Ethel†
    - 1288 Geraldine
    - 1289 Paul
- 1260 Nancy (Kortright)
  - 1267 Rachel (Varner)
    - 1290 Belle
    - 1291 Florence
    - 1292 Maria
    - 1293 Frank
    - 1294 Mary
    - 1295 Charles
  - 1268 Abraham
    - 1296 Lizzie
- 1261 Susan (Lockhart)
  - 1269 Mary
  - 1270 Elizabeth
  - 1271 Maria (Ross)
    - 1297 Helen
    - 1298 Mary
  - 1272 Rachel (Harter)
    - 1299 Anna
    - 1300 Etta
    - 1301 Ruth
  - 1273 Charles
  - 1274 Benjamin†
- 1262 Rachel (Beals)
  - 1275 William
  - 1276 Jameson†
  - 1277 Lockhart†
- 1263 Samuel
  - 1278 Margaret
- 1264 Margaret (Muchler)
  - 1279 Susan (Cassidy)
    - 1302 Margaret
    - 1303 William
    - 1304 Robert
    - 1305 Walter†
    - 1306 Walter II †
    - 1307 Jamison†
    - 1308 Cecelia†
    - 1309 Ruth†
    - 1310 Cecil
    - 1311 George
      - 1315 Jessie
      - 1316 Carrie
      - 1317 Edwin
    - 1312 Elizabeth (Knecht)
      - 1318 George
    - 1313 Susie (Shaffer)
      - 1319 Minnie
      - 1320 Charles
      - 1321 Reuben
      - 1322 Ida
    - 1314 Thomas
      - 1323 George
      - 1324 Fred
      - 1325 Susan
      - 1326 Thomas

† Died without issue and no further record given.

18 James (continued)

1264 Margaret (Muchler) (continued)

- 1327 Nancy (Barkman)
  - 1330 Williston†
  - 1331 Isabella (Bennett)
    - 1348 Genevieve‡ (Miller)
    - 1350 Stewart
    - 1351 Nina
    - 1352 Harry
    - 1353 Alexander
    - 1354 Emma
  - 1332 Emma (Gallagher)
    - 1355 Amanda
    - 1356 Isabella
    - 1357 Nan
  - 1333 Harry
  - 1334 Thomas
- 1328 Margaret (Inman)
  - 1335 Jessie
  - 1336 Harry
    - 1358 Luola
    - 1359 Leola
  - 1337 Mary†
  - 1338 Margaret (Murdock)
    - 1360 Vernie
    - 1361 Edna
  - 1339 Lola (McGreggor)
    - 1362 Mary
    - 1363 Margery
  - 1340 Ray
    - 1364 Frisbie
    - 1365 Edward
  - 1341 Irving
    - 1366 Orin
    - 1367 Myrtle
  - 1342 Blanche (Wright)
    - 1368 Elson
  - 1343 Claude
- 1329 Emma (Gregory)
  - 1344 Susan (Wood)
    - 1369 Lillian
    - 1370 Harry
  - 1345 William
    - 1371 Herman
    - 1372 Fred
    - 1373 Harry
    - 1374 Kate
  - 1346 Emma (Marcy)
    - 1375 Daisy Benjamin†
    - 1376 Charles
    - 1377 Amy
    - 1378 Leila
    - 1379 Clyde
    - 1380 Adda†
    - 1381 Edna†
    - 1382 Nina
  - 1347 Charles
    - 1383 Claude
    - 1384 Ruth
    - 1385 Laura
    - 1386 Charles

‡ Child of 1348 -------- 1387 Allen.

18 James (concluded)

- 1264 Margaret (Muchler) (concluded)
  - 1329 Emma (Gregory) (concluded)
    - 1397 Frank
    - 1398 Nancy
    - 1399 Thomas
      - 1434 Harold
      - 1435 Walter
      - 1436 Grace
      - 1437 Jennie
      - 1438 Benjamin
      - 1439 William
      - 1440 Eugene
  - 1389 James
    - 1400 Carrie (Wolfe)
      - 1441 James
      - 1442 Jessie†
      - 1443 Samuel
      - 1444 Nora
      - 1445 Clara Ruth†
    - 1401 Margaret (Frost)
      - 1446 Harry
  - 1390 Rachel (Wolfe)
    - 1402 Margaret
    - 1403 Edward
      - 1447 John
      - 1448 Edward
    - 1404 Samuel

19 John

- 1388 Elijah
  - 1391 John
    - 1405 Emory†
    - 1406 Ellis
    - 1407 Willard†
    - 1408 John†
    - 1409 Charles†
    - 1410 Carrie (Ginter)
      - 1449 Cecil†
    - 1411 Herbert
    - 1412 Alta
    - 1413 Walter
    - 1414 Boyd
  - 1392 Emory
  - 1393 Willard
  - 1394 Wilbur
  - 1395 Margaret (Hufman)
    - 1415 Mary (Fisher)
      - 1450 Wesley
      - 1451 Jennie
    - 1416 Margaret
    - 1417 Emma
    - 1418 Alice
    - 1419 Henry
      - 1452 Mary
      - 1453 William†
      - 1454 Harry
      - 1455 Elsie
    - 1420 Elizabeth
    - 1421 Florence†
    - 1422 John†
    - 1423 David
    - 1424 Charles
      - 1456 Annie
      - 1457 Lloyd
    - 1425 Flora
    - 1426 Clara
    - 1427 Willard
      - 1458 Glen
      - 1459 Clifford
      - 1460 Iva
  - 1396 Joseph
    - 1428 Edith
    - 1429 Bertha
    - 1430 Rosa
    - 1431 Helen
    - 1432 Charles
    - 1433 William

† Died without issue and no further record given.

19 John (continued)

- 1388 Elijah (concluded)
  - 1464 Sarah (Sampson)
    - 1485 Jessie
  - 1464 Sarah (Steele)
    - 1486 Frank
    - 1487 Susie†
    - 1488 Nellie
    - 1489 Charles
  - 1465 Levi
    - 1490 Edna
    - 1491 Bertha†
    - 1492 Lillian†
    - 1493 Georgia†
    - 1494 Cecil
  - 1466 Jesse
  - 1467 George†
  - 1468 Elijah
    - 1495 Ira
    - 1496 Arlein
    - 1497 Aretta
  - 1469 Thomas
    - 1498 Ruby
    - 1499 Helen
    - 1500 Martha
- 1461 Valentine
- 1462 Sarah
  - 1470 Milton
    - 1501 Helen†
    - 1502 Homer
  - 1471 Addison
    - 1503 Ruth
    - 1504 Don
    - 1505 Esther
  - 1472 Alice
  - 1473 Elizabeth†
  - 1474 Mary
  - 1475 Frank†
  - 1476 Sue
  - 1477 Sarah (Potter)
    - 1506 Frank
      - 1524 Henry
      - 1525 Virginia
      - 1526 Caroline
  - 1477 Sarah (Siddle)
    - 1507 William
    - 1508 Robert
    - 1509 Myrtle
- 1463 John
  - 1478 Mary (Major)
    - 1510 Luella (Neely)
      - 1527 George
      - 1528 Alice
      - 1529 Walter
  - 1479 Ephraim
    - 1511 Frederick
    - 1512 Susan
    - 1513 LaMotte
  - 1480 Sue
  - 1481 Sophia (Marvin)
    - 1514 John†
    - 1515 Archie
    - 1516 Merton
    - 1517 Seymour
    - 1518 Frank
  - 1482 Alice
  - 1483 Helen (Major)
    - 1519 Edith (Rickard)
      - 1530 Helen
    - 1520 Leslie
      - 1531 Edith
    - 1521 Ernest†
    - 1522 Daisy†
  - 1484 Theodore
    - 1523 Faith

† Died without issue and no further record given.

19 John (concluded)

- 1532 Andrew
- 1533 Rosana†
  - 1538 Emma†
  - 1539 Flora†
  - 1540 Rhoda†
  - 1541 Jennie
  - 1542 Grace (Morgan)
    - 1557 Paul
  - 1543 Curtin
    - 1558 Harisson
    - 1559 Mildred
    - 1560 Clyde
  - 1544 Milton
- 1534 Phoebe (Kester)
  - 1545 Fannie (Sutliff)
    - 1561 Virgie (Kitchen)
      - 1588 Leona
    - 1562 Charles
    - 1563 Jennie
    - 1564 Grace
    - 1565 Maud
- 1535 Dorcas†
- 1536 Margaret (Fellows)
  - 1546 Lizzie (Colley)
    - 1566 Emma (Harder)
      - 1589 Estella
      - 1590 Peter
      - 1591 Elizabeth
      - 1592 Harry
      - 1593 Orville
      - 1594 Eva
      - 1595 Emma
    - 1567 Clara (Furman)
      - 1596 Charles
      - 1597 Arthur
      - 1598 May
      - 1599 Eugene
      - 1600 Raymond
    - 1568 Stella (Quick)
      - 1601 Millie
      - 1602 Bessie
    - 1569 Charles
    - 1570 Rose (Eckenrode)
      - 1603 Harry
      - 1604 Cecil
      - 1605 Ruth
      - 1606 Earl
  - 1547 Wesley†
  - 1548 Anna
  - 1549 John
    - 1571 Grant
    - 1572 Lee
    - 1573 Guy
    - 1574 Arthur
  - 1550 Jennie (Healey)
    - 1575 Eugene
- 1537 Leah (Arnold)
  - 1551 Elizabeth (Garrison)
    - 1576 Luella
    - 1577 Gertrude
    - 1578 Nathan
    - 1579 Adele
    - 1580 Virginia
    - 1581 Myrtle
    - 1582 Pearl
    - 1583 Florence
    - 1584 Claire
  - 1552 Aquilla†
  - 1553 Leah
  - 1554 Martha†
  - 1555 Virginia (Bogie)
    - 1585 Reuben
    - 1586 Clarence
  - 1556 Milton
    - 1587 Clyde

† Died without issue and no further record given.

20 Isaac

- 1607 John
  - 1611 Addison
    - 1631 Florence (Dayton)
      - 1670 Leon
    - 1633 Frank
    - 1634 Rachel (Scott)
      - 1671 Bert
      - 1672 Genevieve
      - 1673 Walter
    - 1635 Bert
  - 1612 Isaac
    - 1636 Clarence
      - 1674 Helen
      - 1675 Claude
    - 1637 John
    - 1638 Belle
    - 1639 Fred
  - 1613 Jack
    - 1640 Vernie
    - 1641 Eloise
    - 1642 Winnifred
    - 1643 Harold
- 1608 Joseph
  - 1614 James
    - 1644 Nellie
  - 1615 William
    - 1645 Lillian
    - 1646 Edwin
  - 1616 Hannah
  - 1617 Millie (Taft)
    - 1647 Daisy
  - 1618 Mary
  - 1619 Flora (Sterling)
    - 1648 Lee
    - 1649 Roy
  - 1620 Frank
- 1609 William
  - 1621 Mary (Gifford)
    - 1650 Isabelle
  - 1622 William
  - 1623 Millicent
  - 1624 Nettie (Webster)
- 1610 James
  - 1625 Clarence
    - 1651 Olive
    - 1652 Rodney
    - 1653 Florence
    - 1654 Orpha
  - 1626 Leslie
  - 1627 Mary
  - 1628 Lorenzo
    - 1655 May
    - 1656 Lettie
    - 1657 Celina
    - 1658 Albert
    - 1659 Lillian
    - 1660 Ruth
  - 1629 Lettie (Brock)
    - 1661 James
    - 1662 Charles
    - 1663 Herbert
    - 1664 Emma
  - 1630 James
    - 1665 Fred
    - 1666 Alvah
    - 1667 Ralph
    - 1668 Laura
    - 1669 Eva

† Died without issue and no further record given.

20 Isaac (continued)

- 1610 James (concluded)
  - 1678 William†
  - 1679 John†
  - 1680 Sarah (Sachs)
    - 1692 Clarence
      - 1731 Roy
    - 1693 Eva
    - 1694 Arthur
    - 1695 Ray
    - 1696 Lamoni
    - 1697 Lettie
  - 1681 Emma (Voorhees)
    - 1698 Alice
    - 1699 Stella
    - 1700 James
    - 1701 Clarence
  - 1682 Nancy (Backus)
    - 1702 John
    - 1703 Ernest
    - 1704 Leora
    - 1705 Jessie
    - 1706 Leslie
    - 1707 Mary
- 1676 Jessie
  - 1683 Adell (Wheeler)
    - 1708 Charles
  - 1684 Emma
  - 1685 Charles
    - 1709 Earl
- 1677 Mary (White)
  - 1686 Isaac
    - 1710 Fred†
    - 1711 Robert
  - 1687 Nancy (VanAllen)
    - 1712 Frances (Duff)
      - 1732 Carlton
  - 1688 Jane (York)
    - 1713 Luther
      - 1733 Rosa
      - 1734 Sarah
    - 1714 Mary (Sawdy)
      - 1735 Albert
      - 1736 Percy
      - 1737 Earl
      - 1738 Claude
      - 1739 Frederick
      - 1740 Franklin
    - 1715 Nancy
    - 1716 Helen
    - 1717 Amina
  - 1689 Luther
    - 1718 Grant
      - 1741 Marie
    - 1719 Henry
  - 1690 Joseph
    - 1720 Rose (Watts)
      - 1742 Pearl
      - 1743 Edith
      - 1744 Carlton
    - 1721 Herbert
    - 1722 Isaac
    - 1723 Lilly†
    - 1724 Edward
    - 1725 Clifford
  - 1691 Helen (Sutton)
    - 1726 Effie†
    - 1727 Mary (Post)
      - 1745 Frank
      - 1746 George
    - 1728 William†
    - 1729 Estella (Williamson)
      - 1747 Duff
      - 1748 Florence
    - 1730 Monroe

† Died without issue and no further record given.

- 20 Isaac (concluded)
  - 1749 Lettie (Drake)
    - 1752 Emily (Jones)
      - 1760 Oren
        - 1793 Rose
        - 1794 Isaac
        - 1795 Murray
      - 1761 Orson
        - 1796 Pearl
        - 1797 Claire
    - 1753 Hannah (Jones)
      - 1762 Willis
        - 1798 Clifford
        - 1799 Llewellyn
        - 1800 Mabel
        - 1801 William
      - 1763 Julia
      - 1764 Alice (Peck)
        - 1802 Alice
      - 1765 Israel
      - 1766 Winnifred
    - 1754 Mary (Talbot)
      - 1767 Warren
        - 1803 Earl
        - 1804 Ruby
      - 1768 Peter
        - 1805 Arthur
      - 1769 Emma (Ford)
        - 1806 Rhea
        - 1807 Ralph
        - 1808 Roy
      - 1771 Grace
      - 1772 Karl
  - 1750 Parmelia (Baker)
    - 1755 John
      - 1773 Grace
    - 1756 Mary (Granger)
      - 1774 Ernest
      - 1775 Philip
- 23 Nancy (Gregg)
  - 1751 Esther (Fanning)
    - 1757 Weltha (Wildrich)
      - 1776 Michael
      - 1777 George†
      - 1778 Joseph
      - 1779 Edward
      - 1780 William†
      - 1781 Isaac
      - 1782 Benjamin†
        - 1809 Sherman
        - 1810 Lucinda
        - 1811 Edwin
        - 1812 Pearl
        - 2813 Leo
        - 1814 Emily
        - 1815 Margaret
  - 1751 Esther (Brown)
    - 1758 Edwin
      - 1783 Henry
      - 1784 Jane (Campbell 2012)
        - 1816 Lucinda
    - 1759 Andrew
      - 1785 Frances
      - 1786 Helen
      - 1787 Thomas
      - 1788 Charles
      - 1789 George
      - 1790 Sarah
      - 1791 Esther
      - 1792 Arvilla

† Died without issue and no further record given.

23 Nancy (Gregg) (continued)

- 1751 Esther (Brown) (concluded)
  - 1818 Hannah (Fiske)
    - 1831 Martha
    - 1832 Bradley
    - 1833 Samuel
    - 1834 Elijah
    - 1835 Edwin
    - 1836 Anna
    - 1837 Esther
    - 1838 George
  - 1819 Nancy (Roody)
    - 1839 Sarah
    - 1840 Deborah
  - 1820 George
  - 1821 Deborah
  - 1822 Mary (Bailey)
    - 1841 Valentine
    - 1842 Sarah
    - 1843 Lincoln†
    - 1844 Thomas†
    - 1845 Mary
    - 1846 George
    - 1847 Daniel
  - 1823 Susan (Fiske)
    - 1848 Wilbur
    - 1849 Thomas
    - 1850 Sheldon
  - 1824 Sarah (Pitman)
    - 1851 Mary
    - 1852 John†
    - 1853 Homer
- 1817 Margaret (Watts)
  - 1825 Murray
    - 1854 Louise
    - 1855 Grace
    - 1856 Margaret
    - 1857 Thomas
    - 1858 Helen
  - 1826 Jane (Stull)
    - 1859 Ida
    - 1860 Frank
  - 1827 Frank†
  - 1828 William
    - 1861 Thomas
    - 1862 Fred
    - 1863 William
    - 1864 Mary
    - 1865 Hattie
  - 1829 Andrew
    - 1866 Frank
    - 1867 Clarence
  - 1830 Catharine (Williams)
    - 1868 Charles
    - 1869 Olin
      - 1871 Helen
      - 1872 Fred
    - 1870 Otis

† Died without issue and no further record given.

23 Nancy (Gregg) (continued)

- 1873 William
  - 1875 Serena (VanNostran)
    - 1885 Eliza (Poole)
      - 1913 Alberta Edward†
      - 1914 Frank
      - 1915 Alice†
      - 1916 Clara
    - 1886 Alice (Howell)
      - 1917 Nellie
      - 1918 Minta
    - 1887 Herbert
    - 1888 Frank
    - 1889 William
  - 1876 Frank†
  - 1877 Freeman
  - 1878 Mary
  - 1879 Jane (Bowman)
    - 1890 William
      - 1919 Eugene
    - 1891 Mahlon
    - 1892 Mollie (Jennings)
      - 1920 Sarah
      - 1921 Paul
    - 1893 Mack
  - 1880 John
    - 1894 Fred
    - 1895 Elizabeth
- 1874 Andrew
  - 1881 Francis
    - 1896 Eugene
      - 1922 Clyde
    - 1897 Emma
    - 1898 Robert
      - 1923 Emily
      - 1924 Charles
      - 1925 Earl
    - 1899 Frank
      - 1926 Robert
      - 1927 Hattie
      - 1928 Hazel
    - 1900 Ira
  - 1882 Harriet
  - 1883 Mary (Stevens)
    - 1901 Anna (Fessenden)
      - 1929 Darwin
    - 1902 Henry
      - 1930 Lewis
    - 1903 Harriet (Wilcock)
      - 1931 James
      - 1932 Frank
      - 1933 Marion
    - 1904 Marian
    - 1905 Eva
    - 1906 Dora
    - 1907 Bessie
    - 1908 Mary
  - 1884 Adaline (Birney)
    - 1909 Harry
    - 1910 Frank
    - 1911 Anna
    - 1912 Emma

† Died without issue and no further record given.

23 Nancy (Gregg) (continued)

- 1934 Mary (Bailey)
  - 1935 Nancy (Rundell)
    - 1940 Milton
      - 1963 Ella (Barnes) *
      - 1964 Fred ‡
      - 1965 William §
      - 1966 Judson
      - 1967 Margaret (McIntyre) ||
    - 1941 Lorenzo
      - 1968 Henry
    - 1942 Sarah
    - 1943 Adda (Barnes)
      - 1969 Frederick
      - 1970 Francis
      - 1971 Anna
      - 1972 Addie
    - 1944 Jerome†
    - 1945 Alanson
  - 1936 Milton
    - 1946 Henrietta (Hainsworth) Mandana†
      - 1973 Ola
      - 1974 Cora
      - 1975 Lulu
    - 1947 Ida
    - 1948 Adelia (Walburn)
      - 1976 Milton
      - 1977 Howard
      - 1978 Mary
      - 1979 Elsie†
      - 1980 Addie
      - 1981 Guy
      - 1982 Pearl
    - 1949 Adda
    - 1950 Cora
  - 1937 Andrew (See 1822 for children)
  - 1938 Mary (Kennedy)
    - 1951 Emma (McDonald)
      - 1983 Thomas
      - 1984 Ralph
      - 1985 Jane
      - 1986 Charles
      - 1987 Edith
    - 1952 Sarah (Houston)
      - 1988 James
      - 1989 John
      - 1990 Emma
    - 1953 Andrew
      - 1991 Frank
      - 1992 Don
    - 1954 Della (Bevan)
      - 1993 Daniel
      - 1994 Charles
      - 1995 Mabel
      - 1996 George
    - 1955 Charles
      - 1997 Paul
      - 1998 Ralph
  - 1939 Jane (Soper)
    - 1956 Nelson
    - 1957 Ulysses
    - 1958 Eugene†
    - 1959 Eliza†
    - 1960 Elizabeth
    - 1961 DeVillo
    - 1962 John

* Children of 1963 Ella--1999 Bertha, 2000 Mabel, 2001 Axie.
‡ Children of 1964 Fred--2002 Lola, 2003 Eva.
§ Children of 1965 William--2004 Ralph, 2005 Howard.
|| Children of 1967 Margaret--2006 Frances.

23 Nancy (Gregg) (concluded)

- 2007 Susan (Campbell)
  - 2012 William
    - 2033 Sterling
    - 2034 Joseph
    - 2035 Hattie (Strope)
      - 2067 David
      - 2068 Theron
    - 2036 Mary†
    - 2037 Jessie
  - 2013 John
    - 2038 Grace
  - 2014 Mary†
  - 2015 Philetus
    - 2039 Robert
    - 2040 Anna
    - 2041 Herbert
  - 2016 Josephus
  - 2017 Nancy†
  - 2018 Derrick
    - 2042 Herbert
- 2008 Nancy (Campbell)
  - 2019 Susan (Brown)
    - 2043 Phares
    - 2044 Belle
  - 2020 Andrew
    - 2045 Kate (Haight)
      - 2069 Cecil
    - 2046 William
      - 2070 Ruth
    - 2047 Job
  - 2021 Francis
    - 2048 Lucinda
  - 2022 Freeman
    - 2049 Ernest
  - 2023 Harriet (Pierce)
    - 2050 Mary
    - 2051 Anna
    - 2052 Edith
  - 2024 Sarah (Heath)
    - 2053 William
    - 2054 George
  - 2025 Margaret
  - 2026 George
    - 2055 Margaret
    - 2056 Walter
    - 2057 Susie (Bailey)
      - 2071 Aaron
    - 2058 John
    - 2059 Ira
    - 2060 Ray

24 Joseph

- 2009 Charles
  - 2027 Eugene
    - 2061 Charles
  - 2028 Mary
  - 2029 Joseph†
- 2010 Simon
  - 2030 Joseph
    - 2062 Charles
- 2011 Joseph
  - 2031 Charles
    - 2063 Margaret†
  - 2032 Mary (Harne)
    - 2064 Anna
    - 2065 Carrie†
    - 2066 Joseph

† Died without issue and no further record given.

24 Joseph (continued)

- 2072 Mary (Stuver)
  - 2073 Marietta (Santee 2630)
    - 2079 Ellice (Hartman)
      - 2110 Arthur
      - 2111 Carman
    - 2080 Thomas
      - 2112 Arthur
      - 2113 Raymond
      - 2114 May
    - 2081 Charles
    - 2082 Carrie†
    - 2083 Lavina (Hunsburger)
      - 2115 Edith†
      - 2116 Ralph
      - 2117 Carrie†
      - 2118 Neva
      - 2119 Myrtle†
    - 2084 Jonas
      - 2120 Leonard
      - 2121 Dessie
      - 2122 Claud
    - 2085 John
  - 2074 James
    - 2086 Josiah
      - 2123 Grace
    - 2087 Samuel
      - 2124 Ilsie
      - 2125 Beulah
      - 2126 Raymond †
    - 2088 Charles†
    - 2089 Seymour
      - 2127 Harry
      - 2128 Arthur
    - 2090 Franklin Mary†
      - 2129 Ruth
    - 2091 Viola (Arnold)
      - 2130 Rolland
      - 2131 Erma
    - 2092 Hattie
    - 2093 Elmour
  - 2075 Anaminda (Hoch)
    - 2094 Clara (Wertman)
      - 2132 Bertha
    - 2095 Mary†
    - 2096 Harvey
      - 2133 Ellery
    - 2097 Joseph
      - 2134 Estey
    - 2098 Charles
    - 2099 Jonas
    - 2100 Albert
    - 2101 Emma
  - 2076 Henry
    - 2102 Myron
      - 2135 Claude
      - 2136 Clarence
      - 2137 Henry
    - 2103 Willis
      - 2138 George
    - 2104 Emma
    - 2105 Addie (Murphey)
      - 2139 Ada
      - 2140 Ethel
    - 2106 Charles
    - 2107 Noah†
    - 2108 Edith†
    - 2109 Nina
  - 2077 Emma (see 2701 for children) (Santee 2701)
  - 2078 Aaron

† Died without issue and no further record given.

24 Joseph (concluded)

- 2072 Mary (Stuver) (concluded)
  - 2142 Adeline (Kulp)
    - 2159 Nellie (Lafferty)
      - 2201 Herbert
      - 2202 Marion
      - 2203 Dorothy
    - 2160 Margaret
    - 2161 Bertha
    - 2162 Charles
  - 2143 Jonas
    - 2163 Elsie
    - 2164 Nillie
  - 2144 Sarah (Wise)
    - 2165 Harry
  - 2145 Sevilla (Smoyer)
    - 2166 Charles
    - 2167 Fred
    - 2168 Nellie
  - 2146 Eliza (Holloway)
    - 2169 Edgar
    - 2170 Arthur
    - 2171 Ray
    - 2172 Emma
  - 2147 Florilda (Holloway)
    - 2173 Harvey
    - 2174 Grace

25 George

- 2141 George
  - 2148 James
    - 2149 George†
    - 2175 George
      - 2204 Russell
      - 2205 Sterling
      - 2206 Annie
    - 2176 Anna
    - 2177 Herbert
    - 2178 Arta
  - 2150 John
    - 2151 Charles†
    - 2179 Adelbert
    - 2180 Lavina
  - 2152 Amandus
    - 2181 Ernest
    - 2182 Elvin
    - 2183 Raymond
    - 2184 Hattie
    - 2185 George
  - 2153 William
    - 2154 Priscilla†
    - 2186 Estella
    - 2187 Beulah
    - 2188 Mamie
    - 2189 Stanley
    - 2190 Howard
    - 2191 Helen
  - 2155 Robert
    - 2156 Mary
    - 2192 Daisy
    - 2193 Frank
    - 2194 Floyd
    - 2195 Walter
  - 2157 Lucy (Spengler)
    - 2196 Mary
    - 2197 Lillie
    - 2198 William
    - 2199 Elsie
  - 2158 Amanda (Dankel)
    - 2200 George

† Died without issue and no further record given

25 George (continued)

- 2207 Joseph
  - 2211 James
    - 2232 Benjamin
    - 2233 Alice
    - 2234 Sadie
    - 2235 Charles
    - 2236 Adda
  - 2212 Hannah†
  - 2213 Clinton
    - 2237 Joseph
    - 2238 Maggie
    - 2239 Robert
    - 2240 Martha
  - 2214 Thomas
    - 2241 Bessie
  - 2215 Alice (Hagenbuch)
    - 2242 Herbert
    - 2243 Willis
  - 2216 Emma (Kern)
    - 2244 Meta
- 2208 Samuel
  - 2217 Alvin
    - Jennie†
    - 2245 William†
    - 2246 Helen
  - 2218 Emma (Parry)
  - 2219 William†
    - 2247 Mamie
    - 2248 Samuel†
    - 2249 Gertrude
    - 2250 George†
    - 2251 Floyd
  - 2220 Carrie (Hommer)
    - 2252 Anna†
    - 2253 Ralph†
    - 2254 George†
    - 2255 Mildred
  - 2221 Ella (Jones)
    - 2256 Estella†
    - 2257 Walter†
    - 2258 Anna
    - 2259 Allen
    - 2260 Arthur
- 2209 William
  - 2222 Henry
    - 2261 Helen
    - 2262 Martha
    - 2263 Edith
  - 2223 George†
  - 2224 Thomas
  - 2225 Mary (Kleckner)
    - 2264 Joseph
  - 2226 Agnes
  - 2227 Annie (Beers)
    - 2265 Hilda
- 2210 Priscilla (Schneck)
  - 2228 George
    - 2266 Augusta†
    - 2267 Anna (Walker)
      - 2272 Lena
    - 2268 Ella
  - 2229 Joseph
    - 2269 Alvin
      - 2273 Earl
    - 2270 Fred
  - 2230 Abraham
  - 2231 Samuel
    - 2271 Helen

† Died without issue and no further record given.

25 George (concluded)

- 2210 Priscilla (Schneck) (concluded)
  - 2278 James
    - 2299 Mary†
    - 2300 Leo
    - 2301 William
    - 2302 Harry
    - 2303 Charles†
  - 2279 Maria
  - 2280 Anna
    - 2304 Rebecca (Kester)
      - 2333 Hattie
      - 2334 Henry
    - 2305 Harriet (Bartholomew)
      - 2335 Stella†
      - 2336 Bertha
      - 2337 Anna
      - 2338 Kate
      - 2339 Ella
      - 2340 Hattie
    - 2306 Celesta
    - 2307 Ella (Scheldon)
      - 2341 Harry
    - 2308 George
  - 2281 Elizabeth
  - 2282 Polly
  - 2283 Martha (Schaffer)
    - 2309 Charles
    - 2310 Elmer
    - 2311 Irene
    - 2312 Amy
    - 2313 Della†
    - 2314 Ralph
- 2274 Harriet
- 2275 Elizabeth (Fehnel)
  - 2284 Elmer
    - 2315 Anna
  - 2285 Sarah†
  - 2286 George
  - 2287 Elsie†
  - 2288 Adeline (Zeigler)
    - 2316 James
    - 2317 Walter†
    - 2318 Ellen
    - 2319 Mabella†
  - 2289 Ellen†
  - 2290 Anna
  - 2291 Priscilla (Minnich)
    - 2320 William
    - 2321 Lansford†
- 2276 Susanna (Steckel)
  - 2292 Milton
    - 2322 James
    - 2323 Clyde
  - 2293 Oliver
    - 2324 John
    - 2325 Guy
    - 2326 James
    - 2327 Harold
  - 2294 George
  - 2295 Elmira (Witham)
    - 2328 Cora
    - 2329 Bessie
    - 2330 Effie
  - 2296 Louisa (Orchard)
    - 2331 Esda
    - 2332 Clifford
  - 2297 Harriet†
  - 2298 Elsie
- 2277 Martha

† Died without issue and no further record given.

- 26 John
  - 2342 Thomas
    - 2347 Thomas
    - 2348 William
      - 2375 Leon
      - 2376 Ella (Rieley)
        - 2414 Alma
      - 2377 William
        - 2415 Lulu
      - 2378 Robert
    - 2349 Ella
    - 2350 Mary (Townly)
      - 2379 Arthur
    - 2351 Robert
    - 2352 Ellen
      - 2380 Harry
        - 2416 Ruth
      - 2381 Howard
      - 2382 Walter
      - 2383 Gertrude
      - 2384 Lizzie
  - 2343 Samuel†
  - 2344 John
    - 2353 Mahlon
    - 2354 Eliza†
    - 2355 Naoma
    - 2356 George
    - 2357 Sarah (McClenn)
      - 2385 John
      - 2386 Nellie
    - 2358 Rosina (Freeman)
      - 2387 May
      - 2388 Albert
      - 2389 Grace
      - 2390 Gertrude
      - 2391 LeRoy
      - 2392 Frank
    - 2359 Wesley
    - 2360 Orpha (Blasdell)
      - 2393 Claude
    - 2361 Alman†
    - 2362 Burton
      - 2394 Herbert
      - 2395 Millie
      - 2396 Charles
      - 2397 Burton
      - 2398 Verna
      - 2399 Orpha
    - 2363 Cordilla
    - 2364 Fidilla
  - 2345 Sarah (Hunsinger)
    - 2365 Delilah (Dally)
      - 2400 Sarah
      - 2401 Henry
      - 2402 Maude
      - 2403 Hattie
    - 2366 Elmer†
    - 2367 Matilda†
    - 2368 Milton†
    - 2369 Albert†
    - 2370 Amandus
      - 2404 Joseph
    - 3371 Emma (Earle)
      - 2405 Carl
      - 2406 Esther
      - 2407 Myrtle
      - 2408 Amandus
      - 2409 Boyd
      - 2410 Floyd
    - 2372 Hattie (Schouten)
      - 2411 Clyde
      - 2412 Stella
      - 2413 Bernard
  - 2346 George
    - 2373 George
    - 2374 Albert

† Died without issue and no further record given.

26 John (concluded)

- 2417 Martin
  - 2423 Adeline (Evans)
    - 2446 Carrie (Caypool)
      - 2482 Julia
    - 2447 James
    - 2448 Francis
    - 2449 Estella
  - 2424 Alice (Colbert)
    - 2450 Jennie (Bangs)
      - 2483 Ernest
      - 2484 Gladys
      - 2485 May†
      - 2486 Rhea†
    - 2451 Herbert
    - 2452 Quincy
    - 2453 Charles
    - 2454 Georgia†
    - 2455 Martha†
  - 2425 Almina (Bolger)
    - 2456 Mabel
    - 2457 Milton
    - 2458 Pearl
    - 2459 Emory
  - 2426 Ella (Young)
    - 2460 Grace
    - 2461 Mary
    - 2462 Charles
  - 2427 Milton
    - 2463 Rolland
    - 2464 Melvin
    - 2465 Charles
    - 2466 Ralph
    - 2467 Florence
  - 2428 Malinda (Reiger)
    - 2468 Nora
    - 2469 Clyde
    - 2470 Walter
  - 2429 Walter†
  - 2430 Charles
    - 2471 Charletta
  - 2431 Henry
    - 2472 Mabel
    - 2473 Alice
    - 2474 Lloyd
- 2418 Isaac
  - 2432 William
  - 2433 Roscoe
    - 2475 Mary
    - 2476 Ida
    - 2477 Anna
    - 2478 Bertie
    - 2479 Ray
  - 2434 George†
  - 2435 Anna†
  - 2436 Charles†
  - 2437 Maggie†

27 Elizabeth (Dornblazer)

- 2419 Martha (Boehm)
  - 2438 John
  - 2439 George
    - 2480 Willis
    - 2481 Charles
  - 2440 Oliver†
  - 2441 Harry†
  - 2442 Isadora†
- 2420 Eliza
- 2421 Polly†
- 2422 Paul
  - 2443 Amanda
  - 2444 Lucinda
  - 2445 Paul

† Died without issue and no further record given.

- 28 Mary (Fry)
  - 2487 Jacob
    - 2491 Hezakiah
    - 2492 Peter
    - 2493 William
    - 2494 Mary
    - 2495 Melvina (Beavers)
      - 2508 Nellie
      - 2509 Mary†
      - 2510 Charles
      - 2511 Abram
  - 2488 Charles
  - 2489 Eliza (Schaffer)
    - 2496 Charles
    - 2497 James
      - 2512 Elmer
        - 2542 James
        - 2543 Emma
      - 2513 Mary (Ziebler)
        - 2544 Fred
      - 2514 Clara
    - 2498 Eliza (Wolbach)
      - 2515 Puella
      - 2516 Alice
      - 2517 Uriah†
    - 2499 Richard
      - 2518 Flora
      - 2519 Claude
      - 2520 Lizzie†
    - 2500 Martin
      - 2521 John
      - 2522 Joseph
      - 2523 Hattie
    - 2501 Joseph
      - 2524 James
        - 2545 Stella
        - 2546 Joseph
      - 2525 Francis
        - 2547 Elton†
      - 2526 Charles
        - 2548 Carrie
  - 2490 Katharine (Lambert)
    - 2502 Louis
      - 2527 Harry
      - 2528 Alice
    - 2503 Thomas
      - 2529 John
      - 2530 James
    - 2504 Charles
      - 2531 Ellen
      - 2532 Emma
      - 2533 Erwin
      - 2534 Laura
      - 2535 Thomas
      - 2536 Margaret
      - 2537 William
      - 2538 Marie
    - 2505 John
      - 2539 Edward
      - 2540 Francis
      - 2541 Thomas
    - 2506 Marietta
    - 2507 Francis

† Died without issue and no further record given.

- 29 David
  - 2549 Henry
    - 2555 Ellen (Egge)
      - 2573 Harry
        - 2613 Ruth
        - 2614 Robert
      - 2574 Howard
      - 2575 Walter
      - 2576 Gertrude
      - 2577 Lizzie†
    - 2556 David
      - 2578 Berryl
      - 2579 Lettie
      - 2580 Charles
    - 2557 William
      - 2581 William
      - 2582 Emma
    - 2558 Clara (Hardenstein)
      - 2583 William
      - 2584 Herbert
      - 2585 Edward
      - 2586 Mamie
      - 2587 Anna
      - 2588 Carrie†
    - 2559 George
    - 2560 Kate
  - 2550 Belinda
  - 2551 Caroline†
  - 2552 Lavina (Derhamer)
    - 2561 Joseph
    - 2562 George
    - 2563 Harriet (Nothstine)
      - 2589 Jennie (Yglasias)
        - 2615 Consuella
        - 2616 Marie
    - 2564 Henry
    - 2565 Wesley
      - 2590 Florence
      - 2591 Harrison
    - 2566 Cyrus
      - 2592 Minnie
      - 2593 Helen
      - 2594 George
    - 2567 Hester (Long)
      - 2595 Sadie
      - 2596 Joseph†
      - 2597 George
      - 2598 Anna
    - 2568 Sarah (Anthony)
      - 2599 Helen
      - 2600 Nettie†
    - 2569 Anna (Harding)
      - 2601 Lavina
      - 2602 Jennie
  - 2553 Joseph
  - 2554 Harriet (Nagle)
    - 2570 Henry
      - 2603 Hattie
      - 2604 Levi†
      - 2605 David†
      - 2606 Stephen†
      - 2607 Helen
      - 2608 Charles
      - 2609 Anna
    - 2571 David†
    - 2572 Albert
      - 2610 Hattie†
      - 2611 Lydia†
      - 2612 Florence

† Died without issue and no further record given.

32 John

- 2617 John
  - 2637 Elmer†
  - 2638 Iorine†
  - 2639 Steward
  - 2640 Robert
  - 2641 Oliver†
  - 2642 Frederick
  - 2643 Hattie†
  - 2644 Arletta
  - 2645 Harry†
  - 2646 Allen
  - 2647 Mabel
  - 2648 Helen
- 2618 Harrison
- 2619 Emma
- 2620 Alice†
- 2621 Oliver†
- 2622 Alfred†
- 2623 Herman
  - 2649 Franklin
  - 2650 Macy
  - 2651 Lizzie
- 2624 Hiram
  - 2652 Alice (Stofflet)
    - 2676 Cula
  - 2653 Edward
    - 2677 Fred
  - 2654 Alonzo
    - 2678 Harry
    - 2679 Nellie
  - 2655 Bertha (Zellers)
    - 2680 Evalyn
    - 2681 Helen
- 2625 Isabella (Stofflet)
  - 2656 Harrison
    - 2682 Lela
  - 2657 Erasmus
  - 2658 Ida
  - 2659 John
  - 2660 Isaiah†
  - 2661 Ellen
  - 2662 Birdie†
- 2526 Ellen (Heller)
  - 2663 John
- 2627 Anna (Chapman)
  - 2664 Whitney
  - 2665 Leah

33 Thomas

- 2628 William
  - 2666 Oliver†
  - 2667 Elmer
    - 2683 William
    - 2684 Florence
    - 2685 Minnie
  - 2668 Harry
  - 2669 Susan (Frankenfield)
    - 2686 George
    - 2687 Jane
- 2629 Lydia
- 2630 John (See No. 2073 for children)
- 2631 Katharine (Hartzel)
  - 2670 Thomas
  - 2671 William
    - 2688 Anna
    - 2689 Lulu
  - 2672 Minerva (Wind)
    - 2690 Harry
- 2632 Sarah
- 2633 Lavina†
- 2634 John
- 2635 Aaron
  - 2673 Emma (Knecht)
    - 2691 Charles
      - 2694 Harold
    - 2692 John
  - 2674 Harvey
  - 2675 Aquilla (Snyder)
    - 2693 Harvey
- 2636 Reuben†

† Died without issue and no further record given.

- 34 Isaac
  - 2695 Valentine
    - 2711 Minerva (Schug)
      - 2734 Nellie
      - 2735 Emily
      - 2736 Howard
      - 2737 Nathan†
      - 2738 Jessie
      - 2739 Charles
      - 2740 Eva
      - 2741 DeForest
      - 2742 Maud
  - 2696 Hiram†
  - 2697 Joseph†
  - 2698 Emma†
  - 2699 Edwin
    - 2712 Alice
  - 2700 Palmer
    - 2713 Emily (Roth)
      - 2743 Roswell
    - 2714 Elmer
      - 2744 Howard
  - 2701 William
    - 2715 Isaac
    - 2716 Estella (Alderfer)
      - 2745 Ruth
      - 2746 Sterling
  - 2702 Samuel
    - 2717 Ellen (Leiby)
      - 2747 Cora (Morrison)
        - 2764 George
    - 2718 George
      - 2748 Claude†
  - 2703 George
    - 2719 Eva†
    - 2720 Palmer
      - 2749 Edna
    - 2721 Wallace
    - 2722 Leroy
- 36 Michael
  - 2704 John
  - 2705 Margaret
- 38 Mary (Wolfe)
  - 2706 Elizabeth (Hunter)
    - 2723 Joshua
      - 2750 Jennie
        - 2765 Jennie†
      - 2751 Anna†
    - 2724 Eliza
    - 2725 Ellen
    - 2726 Elizabeth (George)
      - 2752 Oliver
      - 2753 Harry
  - 2707 Michael†
  - 2708 William†
  - 2709 Susan (Rose)
    - 2727 Anna (Aaron)
      - 2754 Emma
      - 2755 Clyde
    - 2728 Alice (Mostello)
      - 2756 George
      - 2757 Mary
    - 2729 Carrie (Bowers)
      - 2758 Marguerite
    - 2730 Mary (Bitting)
      - 2759 Alice
      - 2760 Francis
    - 2731 Ida
    - 2732 Charles
      - 2761 Florence
      - 2762 Harold
    - 2733 George
      - 2763 Earl
  - 2710 Sarah†

† Died without issue and no further record given.

- 39 Sarah (Kirchenthall)
  - 2766 Thomas
    - 2777 John
    - 2778 Sabina†
    - 2779 Susan†
    - 2780 Ida
    - 2781 William
    - 2782 Sarah
  - 2767 Peter
    - 2783 Jane
    - 2784 Emma (Hardly)
      - 2810 Walter
      - 2811 Stella
      - 2812 Macy
    - 2785 George
    - 2786 Cora
    - 2787 Anna (Hess)
      - 2813 Steward
    - 2788 Wilson†
    - 2789 Camilla
  - 2768 Joseph Catharine†
    - 2790 Nettie (Dereamer)
      - 2814 William
    - 2791 Savilla (Renner)
      - 2815 Helen
    - 2792 Anna (Krout)
      - 2816 Elwood
    - 2793 Simon
  - 2769 Jacob
    - 2794 Ella (Woodring)
      - 2817 Agnes
    - 2795 Reuben
      - 2818 Mamie
    - 2796 Lizzie
    - 2797 Hiram
    - 2798 Martha (Wasser)
      - 2819 Beulah
      - 2820 Walter
      - 2821 Helen
    - 2799 Flora (Overfield)
      - 2822 Gerald
      - 2823 Ruth
    - 2800 Carrie
    - 2801 Jennie
  - 2770 John
  - 2771 Sarah
  - 2772 Mary
- 42 James
  - 2773 Eliza
  - 2774 Monteville
- 45 Thomas
  - 2775 Mary (Ewen)
    - 2802 Frank
    - 2803 Anna†
    - 2804 Jennie
  - 2776 DeLorma
    - 2805 Leon
      - 2824 Bertha
      - 2825 Ralph†
      - 2826 Helen
    - 2806 Gideon
      - 2827 Austin
      - 2828 William
    - 2807 Sylvester
      - 2829 Mabel†
      - 2830 Earl
    - 2808 Thomas
      - 2831 Leo†
      - 2832 Lester
      - 2833 Zella
      - 2834 Lloyd
    - 2809 Elizabeth

† Died without issue and no further record given.

45 Thomas (concluded)

- 2835 Harriet (Masten)
  - 2846 James
    - 2875 Alvin
    - 2876 Wilma
  - 2847 Wilma†
  - 2848 Thomas†
  - 2849 Alvin
    - 2877 Jean†
    - 2878 Thalia
    - 2879 William
  - 2850 Frank
    - 2880 Van
    - 2881 Nella
  - 2851 Fred
    - 2882 Mary
- 2836 William
  - 2852 Luella (Philips)
    - 2883 Homer
    - 2884 Wilmer
    - 2885 Jesse
    - 2886 Edna
  - 2853 Clarissa (Ellett)
    - 2887 Lucius Ralph†
    - 2888 Glen
    - 2889 Reba
  - 2854 Mary (Stanley)
    - 2890 Elsa
    - 2891 Guy
    - 2892 Hazel
  - 2855 Harris
    - 2893 Martha
  - 2856 Lloyd

47 David

- 2837 Washing'n
  - 2857 DeLorma
  - 2858 Myrtle (McConica)
    - 2894 Mary
  - 2859 Charles
    - 2895 Jennie
- 2838 Sarah (Dean)
  - 2860 Mary (Goodner)
    - 2896 Alma†
    - 2897 Harlan†
    - 2898 Louis
    - 2899 Lola†
    - 2900 Flora
    - 2901 Eva
    - 2902 Perry
  - 2861 Alice
  - 2862 David†
  - 2863 Lizetta
  - 2864 Orland†
- 2839 Mary
- 2840 Chris'her†
- 2841 Elizabeth
- 2842 Ann (Pim)
  - 2865 Ella (Thomas)
    - 2903 Elsa
    - 2904 Floyd
  - 2866 Garrett
    - 2905 Lloyd
    - 2906 Hazel
  - 2867 Lloyd
- 2843 Isaac
  - 2868 Leona†
  - 2869 Frank
  - 2870 William†
- 2844 Lloyd
  - 2871 Ola
  - 2872 Lena
  - 2873 Lloyd
- 2845 Phoebe (Haldeman)
  - 2874 Leonard

† Died without issue and no further record given.

- 48 Lloyd
  - 2907 John
    - 2917 Gertrude (Middaugh)
      - 2949 Homer
  - 2908 Eliza (Clark)
    - 2918 William
    - 2919 Mary
    - 2920 Grace
    - 2921 Henry
- 49 Margaret (Transue)
  - 2909 Reuben
  - 2910 Frank
    - 2922 Minnie
    - 2923 Olive
    - 2924 Charles
    - 2925 William
  - 2911 Mary
    - 2926 Pearl (Butcher)
      - 2950 Cora
- 50 Elizabeth (Arnold)
  - 2912 Frank
  - 2913 Sylvia (Aldridge)
    - 2927 Edna
    - 2928 Eva
    - 2929 Mary†
    - 2930 Henry
    - 2931 Lizzie
  - 2914 Lee
    - 2932 Mahina
    - 2933 Homer
    - 2934 Mary
    - 2935 Clara
- 52 George
  - 2915 Andrew
    - 2936 Isaac
    - 2937 Ralph
    - 2938 Solomon
      - 2951 Louis
  - 2916 Tobias
    - 2939 Elzena (Stone)
      - 2952 Edna
      - 2953 Mabel
    - 2940 John
      - 2954 Kirk
      - 2955 Beulah
    - 2941 Nancy (Gedney)
      - 2956 Ray
      - 2957 Ross
      - 2958 Ralph
      - 2959 Joseph
    - 2942 William
      - 2960 Rex
    - 2943 Jennie (Maulding)
      - 2961 Clell
    - 2944 Hugh
    - 2945 Phoebe (Hudson)
      - 2962 Oda
      - 2963 Ola
    - 2946 Joseph†
    - 2947 Evan
    - 2948 Elsa†

† Died without issue and no further record given.

52 George (concluded)

- 2964 John
  - 2969 Lucy (Showalter)
    - 2984 Elroy†
    - 2985 Elizabeth (Guernsey)
      - 3016 Lucy
      - 3017 Hugh
    - 2986 Erminnie
    - 2987 Ella
    - 2988 Mary
    - 2989 Alice
  - 2970 Jane
  - 2971 Alexander
    - 2990 Charles
    - 2991 Delilah
    - 2992 Ida
  - 2972 Elsie (Six)
    - 2993 Mary (Butcher)
      - 3018 Nina
      - 3019 Vesta
    - 2994 Martha (McDonald)
      - 3020 Hugh
    - 2995 John
    - 2996 Lizzie
    - 2997 Winnie
  - 2973 John
    - 2998 John
    - 2999 Frank
    - 3000 Milton
  - 2974 Abraham
    - 3001 Fred
- 2965 Evan
- 2966 Elizabeth (Haught)
  - 2975 George
  - 2976 Alexander
  - 2977 Sarah
  - 2978 Elizabeth
- 2967 Pleasy

55 John

- 2968 Loyal
  - 2979 William
    - 3002 William
      - 3021 Beulah
      - 3022 Blythe
    - 3003 Jennie†
  - 2980 Eugene
    - 3004 Hattie (Shawl)
      - 3023 Helen
      - 3024 Caroline
    - 3005 Asa
  - 2981 John
    - 3006 Charles
    - 3007 John†
    - 3008 Edward†
    - 3009 William†
  - 2982 Charles
    - 3010 Fannie
    - 3011 Clinton†
  - 2983 Clinton
    - 3012 Euretta
    - 3013 Almena
    - 3014 Dewit
    - 3015 Edward†

† Died without issue and no further record given.

55 John (concluded)

- 2968 Loyal (concluded) / 3025 Sarah
  - 3027 Margaret (Pangborn)
    - 3035 Nelson
      - 3055 Fred†
      - 3056 Charles
      - 3057 Addie
      - 3058 William
    - 3036 Adah (Irons)
      - 3059 Margaret * (Warner)
      - 3060 Emma
      - 3061 Caroline
      - 3062 Fannie § (Martino)
  - 3028 Sarah (Ballard)
    - 3037 Marilla
    - 3038 Dwight
      - 3063 Dwight
      - 3064 Helen
    - 3039 Fannie (Parkhurst)
      - 3065 Carl
    - 3040 John
      - 3066 Ethel
      - 3067 Paul
      - 3068 John
  - 3029 Anna (Goodenow)
    - 3041 Fred
    - 3042 Edward
    - 3043 Frank
    - 3044 Laura (See 3040 for children)
    - 3045 Carrie†
  - 3030 Mahala (White) / 3031 Caroline
    - 3046 Estella†
    - 3047 Edith (Burdick)
      - 3069 Rena
      - 3070 Irma
      - 3071 Doris
    - 3048 Jessie
    - 3049 Beatrice
    - 3050 Charles
  - 3032 Hattie (Torry)
    - 3051 Eugene
    - 3052 George
  - 3033 Frances (Morrow)
    - 3053 Edward
  - 3033 Frances (Barlow)
    - Angelia†
    - 3054 Zilpha
- 3026 Fannie (Drake)
  - 3034 Mahala

---

* Margaret (Warner)
- 3072 Margaret
- 3073 Edward
- 3074 Ada
- 3075 Elizabeth
- 3076 Mildred
- 3077 Florence

§ Fannie (Martino)
- 3078 Charles

† Died without issue and no further record given.

- 56 Samuel
  - 3079 John
    - 3085 Elizabeth (Stiles)
      - 3095 John†
      - 3096 Newton†
      - 3097 Rebecca
      - 3098 Lydia
      - 3099 Isaac
      - 3100 George†
    - 3086 Mary
    - 3087 Fanny (Efaw)
      - 3101 David
      - 3102 Rebecca
      - 3103 Eva
      - 3104 Katharine
    - 3088 Jane (Jackson)
      - 3105 John
      - 3106 Jacob
      - 3107 George
      - 3108 Albert
      - 3109 William
      - 3110 Samuel
    - 3089 Samuel
      - 3111 Rebecca
      - 3112 Elizabeth†
      - 3113 John
      - 3114 Robert
      - 3115 Daniel
      - 3116 Ivan
      - 3117 Herschell
      - 3118 Ernest
    - 3090 Parmelia (Stephens)
      - 3119 Elizabeth
    - 3091 Volney
      - 3120 Virginia
      - 3121 Millie
      - 3122 William
      - 3123 Dessie
      - 3124 Bessie†
      - 3125 Samuel
      - 3126 Dewey
    - 3092 William
      - 3127 Nora
      - 3128 Marshall
      - 3129 John†
      - 3130 Sarah
      - 3131 Samuel
      - 3132 Eliza
      - 3133 Albert
      - 3134 Minnie
      - 3135 Arzanna
    - 3093 Frank
      - 3136 William
      - 3137 Lucy
    - 3094 Alice (Harker)
      - 3138 John
      - 3139 Nellie
      - 3140 Jane†
  - 3080 Mary
  - 3081 David
  - 3082 Benjamin
- 57 David
  - 3083 John
  - 3084 Phoebe

† Died without issue and no further record given.

TABULATED HISTORY.

4. A Capt. of Militia, of Northampton Co., Pa., during the Revolution.
8. 1740; Margaret Funston, 1765.
Mary Craig; farmer, Huntingtown Twp., Luzerne Co., Pa.
9. 8. 18, 1757; Maria Gross; farmer, Stockertown, Pa. 5. 5, 1840.
10. Christiana Painter; farmer, Nazareth, Pa. 1809.
11. 5. 4, 1765; Sarah Lloyd, 4. 20, 1794.
14. 4. 30, 1788; C. Lauderbach, 7. 5, 1807; merchant, Drums, Pa. 9. 2, 1866
15. 1. 23, 1776; Margaret Shoerer, 11. 12, 1799. Died 1. 11, 1850.
16. Elsie Engle, 1792; farmer, Towanda, Pa. 10. 18, 1839.
17. Elizabeth Searles, 1792; farmer. 3. 6, 1857.
Sarah Stookey, 1803.
18. Rachel McNeal, 1794.
Margaret Kortright, 1812; farmer, Salem, Pa. 1838.
19. 8. 25, 1772; J. Moore, 1. 27, 1801; farmer, Town Line, Pa. 1. 12, 1852.
20. 1780; Nancy Moore, 1810; lumberman, Cameron, N. Y. 1864.
21. Joseph Loghry; Isaac Myers.
22. John Hewett; Stephen Beach.
23. Andrew Gregg; farmer, Towanda, Pa. 3. 17, 1828.
24. 10. 22, 1788; Anna Ritter, 1. 11, 1811; Miller, Santee, Pa. 9. 28, 1861.
25. 3. 7, 1787; Elizabeth Heiney, 5. 7, 1816.
Mary Leibenguth, 3. 17, 1833; farmer, Petersville, Pa. 9. 27, 58.
26. 9. 21, 1790.
28. 1795; married ----Fry; Hecktown, Pa.
29. 5. 15, 1796; Hester Keim; shoemaker, Bath, Pa. 10. 19, 1865,
31. 2. 11, 1812.
32. 3 10, 1798; Leah Steinmetz, 5. 2, 1836; farmer, Belfast, Pa. 1. 27, 1868.
33. 10. 16, '01; Susan Rodenbach; shoemaker, Georgetown, Pa. 2, 19, '88.
34. 1. 30, '03; Catharine Hayden, 12. 16, '27; tailor, Sharon Ctr. O. 6. 27, '88
35. 2. 25, 1808.
36. Anna Rose, Delaware Grove, Pa.
38. John Wolfe; carpenter, Hecktown, Pa.
39. John Kirchenthall; farmer, Nazareth, Pa.
40. Born 6. 4, 1795; ----Heckman.
42. 12. 20, 1794; ----Card; cabinet maker, Boneta, O.
43. 3. 10, 1796; North Benton, O. 3. 25, 1879.
44. 4 5, 1798; farmer, North Benton, O. 11. 19, 1867.
45. 6. 28, 1800; Mary Blackburn, 1824; farmer, North Benton, O. 1. 13, '66.
47. 9. 15, 1804; farmer. Died 1, 26, 1892.
48. 1. 17, '15; Rebecca Heines, 2. 7, '39; carpenter, N. Benton, O. 1. 30, '89.
49. 10. 31, 1806; Samuel Transue, 1838; tailor, Aliance, O. 8. 3, '66.
50. 12. 15, '12; Jos. Arnold, 8. 26, '50; carpenter, N. Benton, O. 4. 19, '77.
51. 2. 1, '08; ----Burns; Bedford, O. Died 1865.
52. Married Nancy Johnson.
53. Married Evan Haught.
54. Married ---- Olton.
58. 5. 14, 1797; Warsaw, Ind. Died 9. 29, 1855.
59. 7. 4, '08; E. Miller; 9. 4, '33; wagon maker, Rocky Comfort, Mo. 5. 5, '82
61. Died in Wilkesbarre, Pa. 1855.

62. 12. 23, '34; Susan Ross, 2. 19, '59; farmer, Shipshewanna, Ind. 9. 17, '72
63. 7. 5, '41; Samuel Shoe; farmer, Rocky Comfort, Mo.
64. Lives at Warsaw, Ind.
65. 3. 4, '36; M. Weitzel, 11. 25, 1860; harnessmaker, Warsaw, Ind.
66. 2. 28, '39; Rachel Shoe, 5. 26, '61; farmer, Rocky Comfort, Mo. 2. 20, '76.
67. Leonord Grover; Scranton, Pa.
72. Andrew Lutes.
75. 12. 11, '59; Rose Shoe, 6. 15, '80; salesman, Warsaw, Ind.
76. 6. 29, '62; J. D. Middleton, 5. 10, '81; carpenter, Warsaw, Ind.
77. 8. 26, '65; Emma Bomgartner, 1. 21, '93; salesman, York, N. Dak.
78. 4. 11, '71; Clara Eash, 10. 24, '91; painter, Shipshewanna, Ind.
79. 8. 24, '68; Mary Hershberger, 12. 24, '91; painter, Shipshewanna, Ind.
80. 8. 25, '68; tailoress, Warsaw, Ind.
81. 5. 17, '76; milliner, Warsaw, Ind.
83. 4. 29, '65.
84. 8. 18, '65; Jos. Hurlbut, 3. 7, '87; farmer, Rocky Comfort, Mo.
85. 3. 9, '69; Olia Rattan, 11. 21, '92; farmer, Rocky Comfort, Mo.
86. 12. 29, '61; Wm. Daniels, 4. 4, '82; farmer, Rocky Comfort, Mo.
87. 9. 21, '73; merchant, Simcoe, Mo.
89. 9. 21, '71; Nettie Davidson, 7. 14, '95; farmer, Rocky Comfort, Mo.
93. 9. 21, '81.
94. 10. 9, '91.
95. 4. 12, '95.
96. 8. 31, '82.
97. 7. 18, '85.
98. 10. 22, '93.
99. 2. 25, '94.
100. 3. 25, '96.
101. 8. 27, '98.
102. 11. 18, '92.
103. 9. 25, '94.
104. 11. 10, '93.
105. 4. 4, '95.
106. 4. 6, '88.
107. 3. 5, '96.
108. 11. 18, '93.
109. 2. 1, '95.
110. 8. 11, '97.
111. 4. 14, '83.
113. 4. 10, '87.
114. 8. 11, '89.
116. 5. 29, '95.
117. 11. 5, '98.
118. 8. 12, '97.
119. 1. 26, '12; B. Mochamer, 1. 29, '37; blacksmith, Drums, Pa. 3. 31, '94.
120. 1. 19, '37; Anna Coole, 8. 8, '59; died in army hospital, 10. 8, '62.
121. 1. 14, '40; Reuben Klinger, 12. 25, '56; carpenter, Hazelton, Pa.
122. 10. 23, '41; Cyrus Shearer, 8. 8, '60; inventor, Drums, Pa.
123. 1. 29, '43; E. P. McCollum, 5. 16, '65; farmer, Unionville, Mich.
124. 8. 28, '45; Mary Smith; carpenter, Elgin, Ill.
125. 2. 23, '48; Mary Snyder, 2. 26, '74; carpenter, Drums, Pa.
126. 3. 7, '51; John Cunnius, 8. 10, '67; contractor, Brooklyn, N. Y.
127. 6. 6, '60; J. B. Sox, 10. 22, '81; farmer, Albert, Pa. 7. 20, '97.
129. 4. 13, '61; Lizzie Klinger; merchant, Hazelton, Pa.
130. 3. 4, '79; Hazelton, Pa.
131. 4. 7, '58; Wm. McMutrie; Freeland, Pa.
132. 6. 11, '59; Hazelton, Pa.

133. 5. 11, '73.
134. 11. 11, '62; Alice Klinger; Drums, Pa.
135. 7. 17, '77; Albert Troutman, 5. 30, '94; miner, Upper Lehigh, Pa.
136. 4. 18, '65; Chas. Kulp; miner, Freeland, Pa.
137. 9. 18, '67; Mary E. Tanner, 7. 21, '90; bookkeeper, Audenreid, Pa.
138. 12. 16, '71; Levi Russell, 4. 17, '95; farmer, Unionville, Mich.
139. 11. 20, '69; Edwin W. Childs, 2. 27, '95; farmer, Columbia, Mich.
140. 1. 3, '76; Bert Farver, 3. 1, '99; farmer, Summit, Ill.
141. 3. 2, '79; Edwin Hoover, 3. 19, '96; farmer, Lengsville, Mich.
142. 9. 29, '87.
147. 9. 3, '76; Arthur Cunius, 6. 5, '95; carpenter, Audenreid, Pa.
148. 10. 10, '80.
149. 10. 22, '83.
150. 3. 6, '68; Lou Ashton, 8. 30, '85; carpenter, Freeland, Pa.
151. 4. 20, '71; Lena Lorentz, 5. 9, '91; carpenter, Freeland, Pa.
152. 12. 18, '73; Mary Nagle, 8. 11, '93; turner, Wilkesbarre, Pa.
153. 5. 31, '76; turner, Wilkesbarre, Pa.
154. 2. 2, '79; Walter Fernan; carpenter, Freeland, Pa.
155. 12. 8, '83.
156. 8. 12, '89.
157. 4. 25, '91.
158. 5. 15, '94.
160. 1. 26, '99.
161. 12, 17, '88.
162. May 1894.
163. 6. 8, '76.
164. 2. 8, '79.
165. 2. 19, '80.
166. 11. 3, '82.
167. 12. 25, '84.
168. 10. 29, '94.
169. 8. 22, '91.
170. 3. 24, '93.
171. 2. 12, '95.
172. 2. 2, '97.
173. 9. 14, '96.
184. 11. 25, '29; Sebastian Wagner; foreman, Drums, Pa.
185. Kate Shriver; shoemaker, Seybertsville, Pa.
186. Daniel Heinbach; Latimer, Pa.
187. Jared Drum; saddler, Philadelphia, Pa.
188. 7. 18, '35; Mary Dowbert, 4. 27, '58; wheelwright, Hobbie, Pa.
189. Abbie Shriver; farmer.
190. 4. 30, '39; Nathan Mochamer, 12. 25, '56; dairyman, Drums, Pa.
191. Edward Travely.
201. 2. 20, '66; N. G. Weiss; wheelwright, Hazelton, Pa.
202. 1. 2, '63; Harry Mock; veterinary surgeon, Jeddo, Pa.
203. 2. 22, '70.
209. 1. 20, '62; dressmaker; Drums, Pa.
210. 10. 20, '64; D. Thurber; physician, Fern Glen, Pa.
211. 5. 20, '57; John Reich, 12. 30, '75; carpenter.
212. 10. 27, '59; Oliver Rorabach; miner, Freeland, Pa.
221. 7. 28, '76; Thos. Lewis, 12. 17, '96.
222. 5. 7, '78.
224. 12. 14, '86.
226. 2. 14, '81.
227. 4. 3, '83.
228. 4. 17, '85.

229. 8. 26, '86.
230. 8. 20, '88.
232. 4. 14, '91.
233. 1. 7, '14; Mary Hoffacker, 1. 1, '31; merchant, Drums, Pa. 3. 30, '86.
234. 2. 26, '30; Louise Wagner, 1878.
Emily Troy, 1855; wheelwright, Conyngham, Pa. 1. 22, '94.
235. 4. 30, '41; Susan Uplinger, 12. 25, '63; farmer, Fairmount, Minn.
236. 12. 12, '33; William Lindner, 12. 9, '56; farmer, Drums, Pa.
237. 1. 3, '36; Daniel Klinger, 8. 4, '57; carpenter, Drums, Pa.
239. 7. 26, '56; Geo. Minnick, 8. 10, '77; painter, Conyngham, Pa.
240. 9. 27, '58; Alice Wagner, 8. 15, '88; farmer, Conyngham, Pa.
241. 12. 9, '61; John Mumaw, 11. 15, '79; farmer, Conyngham, Pa.
242. 9. 3, '64; Emma Schaffer (480) 4. 29, '93; farmer, Conyngham, Pa.
243. 4. 30, '67; artist, Scranton, Pa.
244. 3. 24, '70; Caroline Miller, 3. 11, '93; carpenter, Hazelton, Pa.
246. 9. 1, '78; dressmaker.
247. 4. 21, '80.
248. 5. 30, '81; Conyngham, Pa.
249. 10. 1, '82; Conyngham, Pa.
250. 2. 15, '84; Conyngham, Pa.
251. 2. 22, '87; Conyngham, Pa.
252. 12. 18, '64; Ida Blakesley, 10. 14, '86; engineer, Fairmount, Minn.
253. 2. 15, '66; Kirtland Brown, 3. 13, '89; teacher, Fairmount, Minn.
254. 8. 6, '67; Orpha King, 8. 21, '95; farmer, Fairmount, Minn.
255. 3. 1, '75; A. Fancher, 10. 18, '94; merchant, Fairmount, Minn. 2. 24, '96
256. 9. 24, '60; married 7. 8, '97; teacher, Fairmount, Minn.
257. 12. 25, '72; married 6. 23, '98; Fairmount, Minn.
258. 8. 21, '74; teacher, Fairmount, Minn.
259. 2. 7, '77; Fairmount, Minn.
260. 6. 25, '82; Fairmount, Minn.
261. 5. 18, '58; Edwin Fenstemacher, 4. 30, '81; Drums, Pa.
262. 7. 10, '59; Adam Ochs, 3. 22, '94; Seybertsville, Pa.
263. 9. 25, '63; Drums, Pa.
264. 6. 18, '71; Drums, Pa.
265. 11. 30, '74; Erwin Hausman, 12. 17, '95; liveryman, Hazelton, Pa.
266. 9. 26, '78; New Haven, Conn.
267. 12. 18, '70; New Haven, Conn.
268. 8. 9, '81; Conyngham, Pa.
269. 2. 25, '83; Conyngham, Pa.
270. 11. 29, '84; Conyngham, Pa.
271. 5. 3, '88; Conyngham, Pa.
272. 8 7, '86; Conyngham, Pa.
273. 3. 2, '91. Conyngham, Pa.
274. 4. 10, '90; Conyngham, Pa.
275. 10. 16, '95; Conyngham, Pa.
276. 5. 22, '90; Conyngham, Pa.
277. 6. 14, '95; Conyngham, Pa.
278. 10. 9, '81; Conyngham, Pa.
279. 5. 22, '80; Conyngham, Pa.
280. 12. 17, '83; Conyngham, Pa.
281. 8. 18, '91; Conyngham, Pa.
282. 3. 19, '94; Conyngham, Pa.
283. 3. 20, '96; Conyngham, Pa.
284. 6. 14, '98; Conyngham, Pa.
285. 6. 17, '93; Conyngham, Pa.
287. 6. 7, '96; Conyngham, Pa.
288. 6. 2, '87; Fairmount, Minn.

289. 4. 4, '97; Fairmount, Minn.
290. 3. 12, '99; Fairmount, Minn.
291. 12. 16, '90; Drums, Pa.
293. 9. 20, '96; Seybertsville, Pa.
296. 9. 1, '98.
297. 4. 17, '16; Elizabeth Balliott; farmer, Sugar Loaf, Pa. 2. 16, '84.
298. 9. 16, '19.
299. 3. 24, '22; Elizabeth Hoffacker; Supt. of mill, Drums, Pa. 3. 22, '94.
300. 7. 25, '21.
301. 5. 23, '26; Andrew Keston; teacher, Drums. Pa.
302. 12. 6, '37; Mary Kuelly, 2. 2, '64; farmer, Drums, Pa. 8. 19, '82.
303. 5. 19, '52; Laura Kreidler, Oct. '82; artist, Scranton, Pa.
304. 2. 27, '42; S. D. Yost, 2. 23, '63; farmer, Drums, Pa. 3. 16, '81.
305. 10. 16, '43; Maria Miller, '63; merchant, Seybertsville, Pa. 10. 20, '94.
308. 11. 8, '50; W. S. Miller; carpenter, Seybertsville, Pa. 3. 28, '83.
310. Sup't. Lehigh Lumber Co., Upper Lehigh, Pa.
311. 5. 23, '50; Chas. Wallace, 5. 29, '68; carpenter, Drums, Pa.
314. 4. 20, '50; Susan Hillard; painter.
315. 4. 18, '52; Joshua Meckes; Wilkesbarre, Pa.
317. 1. 15, '54; E. S. Hornbaum; farmer, Drums, Pa.
318. 12. 6, '55; Ellen Barich; blacksmith, Hazelton, Pa.
319. 1. 13, '60; Robert Sawn; miner, Hazelton, Pa.
320. 7. 30, '63; Sarah Reinmiller; photographer.
321. 12. 23, '65; May Yost, carpenter.
322. 12. 25, '64; Ida Ritter, 10. 13, '94.
323. 6. 3, '67; Francis Houseknecht, 10. 29, '89.
324. 12. 29, '75; Adam Huntzinger, 1. 12, '97; salesman, Philadelphia, Pa.
328. 10. 22, 65; J. M. Eisenhuth, 1. 12, '86; station agt., Orwigsburg, Pa.
329. Mary Houseknecht; Conyngham, Pa.
330. R. R. man, Hazelton, Pa.
334. 1. 16, '64; teacher, Seybertsville, Pa.
335. 10. 28, '67; postmaster, Seybertsville, Pa.
336. 9. 4, '75; Seybertsville, Pa.
337. 1. 10, '69; Alice Snyder, 9. 16, '95; teacher; Conyngham, Pa.
338. 5. 4, '72; R. R. man, Alleghany, Pa.
339. 8. 28, '76; Calvin H. Houseknecht, 6. 15, '99; clerk, Hazelton, Pa.
340. 5. 3, '78; Ezra Yost; 2. 16, '99; clerk, Hazelton, Pa.
341. Sept. '79.
344. 12. 24, '70; farmer, Drums, Pa.
345. 11. 12, '77; farmer, Drums, Pa.
346. 2. 19, '80; farmer, Drums, Pa.
347. 6. 7, '72; Gilbert Schaffer, Jeddo, Pa.
353. 4. 9, '98.
354. 6. 8, '87.
355. 12. 6, '89.
358. 3. 9, '97.
363. 4. 4, '29; Samuel Drasher, 4. 22, '47. Died 7. 8, '52.
367. 6. 9, '07; Daniel Whitebread, 4. 7, '28. Died 11. 2, '70.
377. 3. 6, '50; S. Adeline Wenner, 3. 21, '71; farmer, Upper Lehigh, Pa.
378. 3. 6, '29; Magdalena Peters, 12. 9, '47;
Malvina Moyer, 5. 14, '64; farmer, Hobbie, Pa. 11. 21, '97.
379. 9. 21, '41; Rachel Engler, 12. 12, '68; farmer, Slocum. Pa.
380. 7. 4, '44; Elizabeth G. Kinsey, 9. 5, '67; retired farmer, Ottawa, Kan.
381. 1. 22, '33; Mary Good, 4. 27, '58; farmer, Hobbie, Pa. 5. 4, '88.
384. 7. 25, '53; John Moser, 10. 2, '85; farmer, Hiawatha, Kan.
385. 12. 28, '55; Jacob Good, 3. 11, '77; farmer, Hobbie, Pa.
386. Conrad Bloss, 9. 18, '75; Hobbie, Pa. 11. 16, '95.

389. 2. 3, '65; Lillian Albert.
390. 9. 3, '66; Mary Sube, 12. 23, '93; Hobbie, Pa.
391. 11. 18, '67; dressmaker, Hobbie, Pa.
392. 9. 30, '70; Hattie Readler, 8. 24, '95; Briggsville, Pa. 8. 18, '96.
393. 5. 22, '67; Robert Meyers, 9. 3, '92; farmer, Slocum, Pa.
394. 10. 1, '69; Catherine Sims, 9. 2, '95; Slocum. Pa.
395. 1. 10, '71.
396. 8. 29, '62.
397. 10. 15, '74.
398. 9. 9, '77.
399. 9. 12, '79; dressmaker, Wilkesbarre, Pa.
400. 8. 18, '81.
401. 6. 1, '83.
403. 6. 13, '68; E. A. Chambers, 6. 11, '91; farmer, Williamsburg, Kan.
404. 2. 23, '71; Walter Pleasant, 9. 18,'97; attorney, Ottawa, Kan.
411. 2. 21, '65; Cora A. Moyer, 1. 22, 98; farmer, Hobbie, Pa.
413. 4. 17, '78; beekeeper.
414. 10. 31, '69; farmer, Hobbie, Pa.
418. 10. 11, '81; Hobbie, Pa.
419. 8. 11, '74; Rebecca Hess, 10. 27, '97; carpenter, Hobbie, Pa.
420. 6. 25, '80.
422. 3. 29, '83.
423. 3. 16, '86.
424. 8. 16, '86.
425. 12. 1, '89.
426. 7. 24, '78; teacher, Hobbie, Pa.
427. 11. 26, '80; Hobbie, Pa.
428. 4. 8, '77; Calvin Readler, 8. 11, 97; Briggsville, Pa.
429. 11. 8, '79; Sabina Arner, 10. 1, '98; Briggsville, Pa.
433. 5. 8, '97.
434. 9. 9, '93.
435. 12. 30, '95.
437. 8. 3, '92.
438. 10. 2, '93.
439. 5. 12, '95.
440. 5. 12, '95.
441. 2. 14, '98.
442. 2. 4, '09; Sarah Balliott, 5. '34; Conyngham, Pa. 2. 19, '39.
443. Michael Beishline, farmer.
444. 8. 6, '39; Jonas Peters; farmer. Died 2. 9, '70.
447. 9. 12, '36; Edwin Klinesmith; farmer, Dorrance, Pa.
450. 9. 17, '36; Levi Benner, 10. 14, '58; carpenter, Weatherly, Pa.
451. 11. 16, '32; Drums, Pa.
454. Hazelton, Pa. Died 2. 15, '99.
455. 11. 6, '42; Drums, Pa.
456. 4. 18, '57; Hobbie, Pa.
457. 11. 12, '58; Sarah Earle; farmer, Dorrance, Pa.
458. 7. 27, '61; Martha L. Hess; powder-maker, Hobbie, Pa.
463. Married------Faux; Hobbie, Pa.
466. Hobbie, Pa.
473. 3. 7, '74; Emily L. Taney, 4. 14, '98; Weatherly, Pa.
474. 1. 10, '82.
476. 4. 3, '54; James Schaffer, 11. 9, '72; carpenter, Drums, Pa.
477. 7. 14, '64; Francis Applegate, 3. 8, '84; Tomhicken, Pa.
480. 12. 8. '68; Oscar Santee, (242) 4. 29, '93; farmer, Conyngham, Pa.
481. Roger Arner.
485. 11. 16, '69.

487. 2. 14, '74.
488. 8. 9, '77.
489. 3. 8, '80.
490. 3. 2, '89.
491. 11. 21, '86.
493. 10. 27, '90.
494. 3. 4, '94.
495. 3. 12, '96.
496. 1. 13, '99.
497. 8. 10, '84.
498. 6. 8, '87.
499. 2. 5, '89.
500. 11. 2, '90.
501. 6. 30, '92.
502. 3. 8, '94.
503. 9. 30, '96.
507. 1. 16, '78.
508. 8. 13, '76; Mahlon Klinesmith, 6. 20, '95; farmer, Drums, Pa.
509. 10. 13, '89.
510. 3. 3, '94.
511. 9. 15, '73.
513. 8. 30, '84.
514. 4. 10, '86.
522. 4. 13, '96.
523. 6. 23, '13; Elizabeth Getting, 10. 7, '38; farmer. Died 9. 30, '80.
524. 1. 13, 1798; D. Long, 10. 10, '19; farmer, Plymouth, Wis. 1. 30, '75.
525. 10. 1, '02; Mary Gregory; farmer, Prichard, Pa. '69.
526. 11. 6, '42; Drums, Pa.
529. 2. 10, '53; Martha Schoesche, 2. 27, 83; farmer, Drums, Pa.
530. 9. 25, '55; farmer, Drums, Pa.
532. 2. 26, '21; M. Bowman, 4. 26, '40; hotel, Plymouth, Wis. 7. 27, '94.
534. 5. 12, '27; Helen Sharpe, 2. 19, '73; hotel, Plymouth, Wis. 2. 19, '87.
535. 12. 17, '24; H. McClelland, 10. 19, '48; farmer, Manton, Mich.
536. 10. 25, '30; P. W. McClelland, 11. 5, '57; Canton, Pa. 10. 23, '73.
538. 5. 15, '35; E. Kivill, 3. 17, '62; farmer, Forestburg, S. D. 4. 16, '99.
539. Almira Cease; farmer, Cease's Mills, Pa.
540. James Cease; farmer.
541. William Tinklepaugh; farmer, Prichard, Pa.
542. Charles Dreemer; farmer, Prichard, Pa.
543. Geo. Bonning; farmer, Prichard, Pa.
544. Albert Hutchins; farmer, Cease's Mills, Pa.
545. Hozea Leonard; farmer.
546. 1. 1, '35; Sarah Bonning, 10. 30, '64; farmer, Prichard, Pa.
547. 12. 13, '84.
549. 3. 1, '93.
550. 1. 23, '97.
551. 1. 30, '43; C. Everett, 10. 3, '71; real estate, Springfield, Minn. 6. 13, '98.
552. Merchant, Brown's Valley, Minn.
554. 6. 17, '78; bookkeeper, Plymouth, Wis.
555. 11. 17, '80; Plymouth, Wis.
556. 5. 30, '82; Plymouth, Wis.
557. 8. 1, '50; Carrie M. Harkness, 2. 14, '71; engineer.
558. 11. 15, '58; A. Espanlaub, 2. 13, '82; broker, Great Falls, Mont. 11. 1, '96
559. Last known, went to Alaska.
562. 3. 28, '68; barber, Artesian, S. D.
564. 6. 6, '72; Bert Rodee, 8. 1, '94; grain dealer, Artesian, S. D.
566. 4. 1, '77; G. B. Gates, 5. 28, '98; teacher, Madison, S. D.

567. 3. 15, '79; farmer, Woonsocket, S. D.
569. 5. 24, '82.
571. 4. 21, '61; John O. Norton, 11. 26, '79; Dallas, Pa.
572. Matilda Taylor; farmer, Golden Hill, Pa.
573. 1. 7, '69; Stephen A. Watson, 5. 24, '88; farmer, Beaumont, Pa.
574. 3. 9, '71; Cora Peterbaugh, 12. 28, '96; Scottsville, Pa.
576. Joseph Randall; farmer, Loyalville, Pa.
578. Geo. Kulp.
579. W. Evans.
580. Lorenzo Cragle.
585. 10. 18, '73; Harold V. Smith, 7. 10, '97; Redwood Falls, Minn.
586. 5. 31, '75; Redwood Falls, Minn.
587. 6. 6, '76.
588. 1. 15, '73; teacher, Jennings, Mich.
589. 3. 17, '83; now in Michigan University, Ann Arbor, Mich.
590. 2. 22, '85; now in Michigan University, Ann Arbor, Mich.
591. 4. 14, '96.
593. 2. 2, '82.
594. 10. 8, '83.
595. 2. 4, '90.
596. 8. 22, '93.
597. 3. 4, '95.
598. 9. 24, '97.
599. 3. 9, '99.
600. 4. 17, '98.
601. Peter Austin; farmer, Muhlenburg, Pa.
602. 9, 12, 1800; William Long.
603. 5. 15, '04; Jacob Wolfe, farmer, Muhlenburg, Pa. 5. 16, '41.
604. 5. 18, '08; John W. Parke, 2, 28, '29; farmer, Antrim, Mich. 5. 5, '85.
605. 8. '28; Barbara Benscoter, 1. 17, '50; clergyman. 3. 15, '83.
608. 5. 10, '45; David Doty, 5. 10, '90; farmer, Town Line, Pa.
609. 7. 4, '40; David Larish, 7. 4, '67; clergyman.
610. 7. 5, '50; Sarah Dymond, 12. 27, '71; farmer, Muhlenburg, Pa.
613. 10. 30, '36; Louisa J. Wilkinson, 1856; postmaster, Clark's View, Pa.
615. 4. 19, '34; Delilah Delong, '55. Died 1879.
618. 3. 23, '28; Susan R. McGill, 12. 6, '49; farmer, Bloomingdale, Pa.
619. 2. 18, '30; Elenor Lester; Wellsboro, Pa.
620. 9. 21, '31; Robert Whaley; Genoa, N. Y.
621. 10. 30, '33; Mary A. Atherton. Died of fever in army, 8.5, '64.
622. 12. 28, '36; Whitman Jacobs; farmer, Bancroft, Mich.
623. 7. 10, '39; E. P. Bascom, 8. 11, '68; clergyman, Manton, Mich.
624. 6. 12, '41; Henry T. Rice, 3. 1, '64; farmer, Rose City, Mich. 9, 16, '95.
626. 7. 27, '45; Chas. Simpson, 1. 1, '67; cabinet maker, Jackson, Mich.
627. 1. 2, '48; Mercy J. Allen; lumberman, Manton, Mich.
628. 1. 11, '51; Ellen Welch, 9. 18, '73; music teacher, Wilkesbarre, Pa.
631. Teacher, Wilkesbarre, Pa.
632. 1. 7, '60; Nettie Allen, 6, 1884; mfg., Wilkesbarre, Pa.
633. 11. 16, '62; Edith Tonkin, 6. 5, '94; mfg., Wilkesbarre, Pa.
634. 12. 1, '66; Ruth S. Tompson, 4. 23, '93; salesman, Luzerne, Pa.
635. 7. 2, '62; teacher.
636. 2. 1, '73; Muhlenburg, Pa.
637. 9. 22, '74; Muhlenburg, Pa.
638. 3. 4, '77; Muhlenburg, Pa.
639. 3. 9, '84; Muhlenburg, Pa.
640. 4. 26, '57; Wellington Hughes, 1880; farmer, Cambria, Pa.
641. 6. 15, '59; Rosa Franklin, '79; justice of peace, Huntington Mills, Pa.
646. 3. 15, '52; Major Steele, 12. 28, '81; farmer, Chase, Pa.

647. 1. 21, '54; Thomas B. McHenry, 9. 26, '80; painter, Stillwater, Pa.
648. 10. 2, '59; L. T. Wilkinson, 7. 1, '83; Bloomingdale, Pa. 8. 19, '90.
649. 2. 28, '62; Ada Benscoter, 4. 22, '91; farmer, Muhlenburg, Pa.
650. 9. 27, '66; Barbara Benscoter, 4. 29, '91; farmer, Muhlenburg, Pa.
651. 10. 21, '67; clerk, Jackson, Mich.
652. 11. 16, '68; Emma E. Carmer, 7. 2, '88; moulder, Jackson, Mich.
654. 1. 9. '74; Louisa Wardner, 12. 2, '95; foreman, Jackson, Mich.
655. 8. 27, '85.
656. 9. 28, '73.
659. 2. 27, '82.
660. 11. 18, '84.
661. 4, 23, '89.
662. 4. 23, '76; bank clerk, Wilkesbarre, Pa.
663. 4. 4, '86; Wilkesbarre, Pa.
665. 6. 15, '89.
666. 8. 27, '96.
667. 10. 11, '95.
668. 1. 10, '81.
669. 11. 29, '81.
670. 4. 16, '88.
671. 6. 25, '80.
672. 1. 31, '83.
673. 3. 25, '86.
674. 6. 7, '87.
675. 5. 16, '89.
676. 2. 29, '92.
677. 12. 21, '95.
678. July, '81.
679. Aug. '85.
680. 10. 10, '88.
681. 8. 28, '92.
682. 7. 10, '94.
683. 4. 23, '96.
684. 1. 31, '92.
685. 8. 30, '93.
686. 5. 19, '95.
687. 1. 4, '98.
692. John Austin; farmer, Muhlenburg, Pa.
693. 7. 7, '14; Dennis McGill, 11. 20, '34; farmer, Towanda, Pa. 2. 6, '77.
694. 6. 17, '51; Samuel Whiteherse, 1. 2, '70; Owasso, Mich.
697. 10. 9, '41; Jacob Benscoter. Died 1. 27, '64.
698. 10. 31, '43; Emma Jackson, 11. 2, '69; carpenter, Luzerne, Pa.
699. 2. 20, '46; Mary E. Wilson, 10. 19, '72; farmer, Fishing Creek, Pa.
700. 12. 14, '50; Jas. Garnett, 10. 1, '79; farmer, Prichard, Pa.
701. 8. 25, '54; Esther C. Lauderbaugh, 6. 7, '79; foreman, Stull, Pa.
703. 1. 11, '57; Hattie Whitesell, 11. 20, '81; farmer, Prichard, Pa.
706. 2. 12, '38; Martha Conklin, 1. 22, '71; painter, Hyner, Pa.
707. 3. 24, '40; Douglas Smith, 9. 5, '58.
Clinton Sluyter, 7. 4, '66.
Geo. W. Place, 3. 25, '71; farmer, Wilmot, Pa.
709. 11. 20, '43; injured in elevator, 8. 20, '98. Died 9. 2, '98.
710. 12. 15, '49; Sarah E. Scovill, 1. 2, '76; farmer, Towanda, Pa.
713. 9. 26, '70; Harriet Harris, 12. 25, '96; cabinet maker, Owasso, Mich.
714. 10. 11, '72; cabinet maker, Owasso, Mich.
715. 7. 29, '75; machinist, Lansing, Mich.
717. 12. 18, '83.
719. 1. 30, '91.

720. 5. 11, '71; Lucy Thompson, 3. 28, '95; clerk, Stull, Pa.
721. 6. 10, '73; clerk, Luzerne, Pa.
722. 6. 30, '76; Luzerne, Pa.
723. 3. 31, '82.
724. 9. 25, '90.
726. 7. 25, '77.
727. 10. 21, '83.
728. 6. 29, '80.
729. 9. 18, '82.
730. 8. 26, '85.
731. 2. 6, '90.
732. 4. 17, '80.
733. 8. 22, '81.
734. 9. 17, '82.
735. 7. 21, '84.
736. 10. 20, '89.
737. 4. 18, '96.
738. 8. 31, '94.
740. 11. 6, '82.
741. 1. 25, '85.
742. 12. 6, '71; Mary Kelly; Forest House, Pa.
743. 12. 10, '73; painter, Hyner, Pa.
744. 6. 28, '75; teacher.
747. 7. 16, '59; Willis Blair, 7. 15, '82.
748. 3. 28, '61; Etta Robart, 10. 28, '84; wood turner, Towanda, Pa.
749. 1. 17, '63; Susie Coolpaugh, 8. 4, '87; Towanda, Pa.
750. 9. 2, '69; Elijah Fiske, 7. 3, '86; farmer, Sugar Run, Pa.
751. 4. 3, '67; Edward Lynch, 8. 5, '93; engineer, Rickets, Pa.
752. 3. 31, '73; Virginia Smith, 7. 5, '92; farmer, Sugar Run, Pa.
753. 4. 7, '77; Albert Savage, 11, 15, '93; blacksmith, Wyalusing, Pa.
754. 4. 4, '79; Laura Smith, 3. 30, '98; Wilmot, Pa.
755. 9. 15, '78.
756. 6. 9, '96.
757. 4. 18, '96.
758. 9. 23, '97.
759. 7. 9, '90.
760. 3. 15, '92.
761. 3. 8, '94.
762. 3. 19, '97.
763. 7. 7, '89.
764. 7. 12, '93.
765. 12. 19, '94.
766. 9. 7, '98.
767. 8. 1, '20; William McGill; farmer, Towanda, Pa. Dead.
768. 10. 3, '36; Mary Keene; farmer, Nescopeck, Pa.
769. 8. 20, '03; A. Cramer; David McDaniels. Died 2. 8. '78.
770. 10 3, '36; Elizabeth Cummings, Nov. '56; carpenter, Towanda, Pa.
771. 9. 29, '38; Wm. C. Ackley, 11. 13, '56; farmer, Macedonia, Pa.
773. 3. 11, '45; Emma Carner; Long Pine, Neb.
774. 11. 21, '42; Alice Santee (935); Logan, Kan. Dead.
775. 2. 5, '48; Ellen T. McCarthy, 1. 5, '69; carpenter, Big Rapids, Mich.
776. ---- Long, moulder.
777. 5. 3, '30; David Snyder, 3. 13, '49; lumberman, E. Mauch Chunk, Pa.
778. 9. 18, '32; Henry Smith, 1. 5, '48.
Elias Hoppes, 1. 5, '64; Berwick, Pa.
779. 11. 24, '58; Towanda, Pa.
780. 9. 14, '57; Thos. Vought, May, '78; farmer, Standing Stone, Pa.

781. 5. 27, '60; Stephen Schoonover, 7. 3, '80; R. R. man, Macedonia, Pa.
Thos. Stoneman, 8. 28, '84; farmer, Asylum, Pa.
782. 2. 25, '62; Della Hildebrant, 8, 12, '93; carpenter, Wysox, Pa.
784. 12. 1, '75.
785. 12. 23, '68; ----Kilmer.
786. 12. 18, '66.
787. 5. 3, '73.
788. 12. 3, '77.
789. 7. 6, '71.
790. 9. 24, '80.
791. 9. 24, '80.
792. 9. 25, '69; John W. Burrus, 10. 22, '89; farmer, Melrose, Kan.
793. 8. 6, '71; Greenville, Ore.
794. 9. 17, '73; Fred J. Avery, 9. 17, '94; station agt., Centreville, Mich.
795. 8. 26, '79; Melrose, Kan.
796. 9. 27, '71; Big Rapids, Mich.
799. 11. 10, '80.
800. 7. 15, '86.
802. 2. 15, '91.
810. 5. 11, '45; Simon Remaly; miller, Shickshinny, Pa. Dead.
811. 10. 18, '51; Mary Jones, 4. 21, '92; painter, E. Mauch Chunk, Pa.
812. 5. 30, '54; Mary E. Harleman, 6. 11, 56; physician, White Haven, Pa.
814. 2. 22, '64; Philip Swank, 3. 21, '80; clerk, E. Mauch Chunk, Pa.
815. 9. 28, '48; Elizabeth Rough; carpenter, Scranton, Pa.
818. 3. 31, '56; Theressa Frantz; blacksmith, Berwick, Pa.
819. 2. 15, '59; Theressa Baker; blacksmith, Berwick, Pa.
820. 8. 14, '61.
825. 6. 26, '81.
826. 8. 9, '93.
832. 8. 16, '90.
833. 10. 10, '91.
834. 3. 5, '93.
835. 6. 19, '78.
836. 1. 8, '80.
837. 2. 9, '82.
838. 6. 21, '85.
839. 2. 4, '85.
840. 12. 16, '86.
841. Bessie Watkins; foreman, Scranton, Pa.
848. 6. 16, '05; J. Grover, 12. 9, '27; farmer, Beech Grove, Pa. 11. 18, '54
849. Aaron Grimes; merchant.
850. 5. 11, '41; Sarah E. Masters, 8. 5, '65; farmer, Sunshine, Pa.
851. 4. 3, '43; Harrison Williams, 4. 3, '59; farmer, Waterton, Pa.
853. 3. 14, '47; Emmanuel Hartman; plasterer.
854. 8. 19, '28; Mary A. Briggs, 12. 22, '50; farmer, Hobbie, Pa.
855. 3. 31, '65; Dora Rhinard, 3. 31, '93; foundryman, Berwick, Pa.
856. 10. 30, '67; Geo. Schrader, 12, 22, '86; core maker, Philipsburg, N. J.
857. 1. 7, '70; Reuben Craver, 12. 9, '94; mason, Freeland, Pa.
859. 12. 25, '72; Jessie Gordner, 6, 28, '94; clergyman, Berwick. Pa.
860. 1. 1, 76; Edward L. Yocum; machinist, Jersey City, N. J.
861. 1. 14, '80; heater, Berwick, Pa.
862. 7. 11, '66; Ida Sutliff, 8. 7, '85; farmer, Pond Hill, Pa.
864. 8. 9, '70; May C. Baer, 10. 21, '91; farmer, Belbend, Pa.
865. 10. 14, '72.
866. 4. 3, '75.
867. 6. 22, '77.
868. 6. 25, '60; Minda Sorber, 8. 13, '85; farmer, Shickshinny, Pa.

869. 8. 9, '62; Sarah Hawk, 8. 13, '85; butcher, Glenlyon, Pa.
870. 8. 41, '64; Geo. Morris, 6. 30, 88; blacksmith, Sunshine, Pa.
871. 6. 23, '66; Geraldine Sutliff, 8. 1, '87; janitor, Glenlyon, Pa.
872. 8. 19, '70.
873. 3. 2, '72; Edith Larned, 6. 26, '95; farmer, Sunshine, Pa.
875. 12. 28, '81.
879. 7. 8, '51; Anna M. Vandling, 5. 13, '75; loco. fireman, Kingston, Pa.
880. 8. 28, '56; Harriet N. Tubbs, 12. 31, '90; druggist, Freeland, Pa.
881. 12. 16, '58; Mary L. Abbott, 3. 18, '85; druggist, Kingston, Pa.
882. 8. 16, '68; Phoebe Croope, 10. 4, '93; physician, Peckville, Pa.
883. 8. 22, '52; Daniel Hollopeter, 12. 30, '75; druggist, Shickshinny, Pa.
885. 10. 19, '65; Avery H. Schobert, 9. 20, '94; real estate, Wilkesbarre, Pa.
886. 12. 5, '53; milliner, Shickshinny, Pa.
888. 6. 22, '62; music teacher, Hobbie, Pa.
892. 7. 4, '88.
894. 11. 26, '91.
895. 6. 27, '98.
897. 3. 14, '94.
898. 12. 14, '95.
900. 8. 8, '86.
901. 4. 18, '92.
902. 9. 16, '95.
903. 11. 10, '86.
904. 11. 13, '91.
905. 2. 3, '94.
906. 2. 3, '90.
907. 6. 18, '93.
908. 5. 6, '96.
909. 6. 9, '90.
910. 3. 10, '96.
911. 6. 10, '86.
912. 8. 5, '87.
913. 6. 17, '76.
914. 11. 24, '82.
915. 6. 9, '77.
916. 1. 29, '82.
917. 9. 11, '85.
918. 6. 27, '98.
919. 2. 11, '11; Jettie Wilkinson, 1831.
Sarah McCaffery, 1837; clergyman, Towanda, Pa. 2. 11, '52.
920. 3. 25, '36; E. D. Hughes, 12. 1, '64; R. R. con., Scranton, Pa. 7. 6, 84.
921. 4. 30, '34; Harriet Heck; 12. 10, '57; farmer, Kingston, Pa.
922. 1. 18, '30; John Harter, 3. 22, '49; farmer, Nescopeck, Pa. 5. 22, '85.
923. 2. 29, '40; John Hertz, 5. 14, '79; tailor, Berwick, Pa.
925. 8. 17, '38; Henry Lamon; farmer, Briar Creek, Pa.
926. 6. 17, '32; John Sharts, 9. 9, '50;
Henderson Harrison, 6. 2, '86; farmer, Town Line, Pa.
929. 4. 17, '40; R. R. Pealer, 4. 17, 70; judge, Three Rivers, Mich.
930. 7. 14, '42; John Breyfogle, 9. 26, '60; farmer, Briggsville, Pa.
934. 10. 20, '44; Wesley VanHorn, 5. 24, '70; attorney, Three Rivers, Mich.
935. 10. 3, '50; Martin McGill (774), 8. 17, '66; mechanic, Logan, Kan.
936. 11. 5, '65; F. H. Emery, 5. 8, '89; Mgr. Emery Co., Scranton, Pa.
937. 11. 1, '66; Chas. S. Hoose, 10. 15, '95; dentist, Albany, N. Y.
939. 6. 11, '68; Carrie Hazzard, 9. 22, '91; s'ecy. Emery Co., Scranton, Pa.
940. 3. 19, '70; Bertha C. Longshore, 5. 23, '94; merchant, Scranton, Pa.
943. 10. 15, '63; Maggie Miller, 1. 10, '89; farmer, Forty Fort, Pa.
944. 8. 7, '61; Sue M. Smith, 2. 14, '99; stenographer, Kingston, Pa.

945. 10. 7, '67.
946. 10. 19, '65; A. D. Thomas; real estate dealer, Forty Fort, Pa.
948. 6. 9, '50; Caroline Pettit, 6. 11, '89; farmer, Nescopeck, Pa.
949. 8. 29, '62; Harriet M. White, 9. 20, '94; merchant, Nescopeck, Pa.
950. 9. 14, '57; William Stairh; poultry dealer, Nescopeck, Pa.
951. 3. 28, '52; Theo. E. Fowler; truck gardener, Berwick, Pa.
954. 5. 24, '58; Geo. B. Dewit, 4. 18, '75; telegrapher.
Daniel Reeber, 7. 5, '83; commercial traveler, Mt. Carmel, Pa.
956. 9. 10, '51; Martha Winslow, Sept. 1878; farmer, Sugar Run, Pa.
957. 4. 16, '53; B. C. Keithline, 11. 17, '75; liveryman, Tunkhannock, Pa.
958. 5. 3, '57; Maria Waltman, 1879; farmer, Quick's Bend, Pa.
959. 11. 22, '59; Mary Mahoney, March, 1884; farmer, Spring Hill, Pa.
960. 1. 14, '63; mechanic, Quick's Bend, Pa.
961. 5. 29, '66; mechanic, Connersville, Ind.
962. 4. 4, '62; John Rough, 12. 25, '81; farmer, Briggsville, Pa.
963. 9. 14, '64; Evan Smith, 12. 25, '83; carpenter, Nescopeck, Pa.
964. 3. 21, '68; Mary A. Pealer, 5. 8, '95; farmer, Three Rivers, Mich.
965. 4. 10, '70; John Smith, 4. 7, '92; carpenter, Nescopeck, Pa.
966. 12. 10, '72; Henry P. Spaide, 2. 3, '98; Nescopeck, Pa.
967. 3. 3, '75; Fannie Welsh, 5. 28. '98; moulder, Nescopeck, Pa.
968. 8. 16, '77; car builder, Nescopeck, Pa.
971. 9. 2, '75; graduate '99 University of Mich., L. L. B., Three Rivers, Pa.
972. 4. 16, '78.
973. 5. 15, '97.
974. 4. 6, '90.
975. 2. 16, '92.
976. 7. 30, '98.
977. 5. 3, '96.
978. 11. 24, '95.
983. 5. 22, '87.
986. 4. 25, '80.
987. 9. 25, '83.
988. 9. 15, '81.
989. 9. 23, '86.
990. 5. 2, '92.
991. 7. 31, '90.
992. 11. 3, '93.
993. 3. 12, '95.
994. 2. 20, '97.
995. 9. 30, '07; Jos. Butler, 4. 17, '28; clergyman, Philadelphia, Pa. 4. 9, '55.
996. Lewis Selye; Rochester, N. Y.
997. 11. 8, '23; Jacob Rogers, 1842; Rock, Kan.
998. 9. 30, '30; John Young, 9. 21, '46; toll gate keeper, Hunlocks, Pa.
999. 2. 26, '14; Sarah Hamlin, 8. 20, '39; civil engineer; Capt. of Co. D. Merrill's Horse. Died in hospital, 2. 3, '62.
1000. 4. 18, '29; Elizabeth Dean, 10. 5, '54; Wilkesbarre, Pa.
1001. 3. 1, '33; J. W. VanDoren, 9. 5, '54; lumberman, Bethlehem, Pa.
1005. 1843; Lewis F. Biglow, 1861.
1008. Real estate dealer, Rochester, N. Y.
1016. 9. 21, '47; Ella Matthews, 12. 18, '72; bank cashier, Montour, Ia.
1017. 7. 1, '52; saddler.
1018. 4. 11, '62; Chas. Hoyt, 3. 3, '85; merchant, Marshalltown, Ia.
1019. 9. 21, '62; Samuel Bonham; contractor, Plymouth, Pa.
1020. 3. 8, '50; Minerva Kleintob; Plymouth, Pa.
1021. 5, 2, '65; harness maker, Plymouth, Pa.
1022. 2. 4, '74.
1023 2. 27, '76; telegrapher, Kingston, Pa.

1024. 11. 26, '69; H. S. Stokey; carpenter, W. Nanticoke, Pa.
1025. 3. 3, '43; Wm. L. Maine, 6. 12, '68; passenger engineer, Freeport, Ill.
1026. 2. 13, '45; Alanson R. Jewell, 3. 6, '64; contractor, Perry, Ia.
1028. 4. 25, '46; Darwin Rowland, 1866; land agent, Fremont, Neb.
1029. 5. 8, '48; enlisted at 13; served 4 yrs. 1st Miss. Marine Brigade.
1030. 5. 8, '50; druggist, Moberly, Mo. Died 1883.
1031. 2. 29, '59; Viola Adcock, 1877; R. R. engineer, Chillicothe, Mo.
1033. 9. 13, '54.
1034. 1. 30, '62; John L. Leaf, 12. 9, '79; R. R. engineer, Perry, Ia.
1036. Aug. 1855.
1037. Aug. 1855.
1039. 12. 13, '58.
1041. 7. 17, '66; Robt. P. Lyon, 4. 28, '86; furniture dealer, N. Y. City.
1042. 3. 4, '69; trained nurse, Bethlehem, Pa.
1043. 7. 21. '71.
1044. 4. 30, '74; Chas. W. Wagner, 2. 18, '96; civil eng., Wilkesbarre, Pa.
1045. 7. 31, '64; Mary Lanning, 6. 9, '88; clerk, Washington, N. J.
1051. 7. 12, '76.
1052. 12. 29, '79.
1053. 6. 28, '81.
1054. 5. 1, '83.
1055. 1. 15, '87.
1056. 5. 14, '88.
1057. 8. 11, '89.
1058. 10. 2, '91.
1060. Oct. 1891.
1061. Nov. 1895.
1063. Sept. 1898.
1064. 9. 4, '65.
1065. 1. 4, '68.
1066. 5. 16, '81.
1067. 11. 21, '68.
1068. 3. 12, '70.
1069. 11. 28, '83.
1070. 2. 24, '84.
1071. Oct. 1889.
1072. 5. 21, '81.
1073. Oct. 1890.
1074. 7. 10, '97.
1075. 6. 10, '89.
1076. 1. 26, '91.
1077. 1788; Nancy Loghry. Died 1856.
1078. 2. 12, 1796; Clarissa Line, 7. 7, '16.
Elizabeth Lockhard; farmer, Salem, Pa. Died 1851.
1079. 9. 5, '08; Mary A. Walker, '34; farmer, Greenfield, O. 5. 2, '92.
1080. William Wilson.
1081. 1814; Joseph White; farmer. Died 1852.
1082. Brazillian Bradley; farmer. Died Dec. 1888.
1083. Alexander Corrman; farmer.
1084. M. Perodin; merchant.
1085. 1. 5, '15; Mary Pope; farmer. Died 11. 30, '52.
1086. Ellen Wise; farmer.
1087. 1. 4, '32; Nancy Worthington, 4. 25, '50; merchant, Centrefield, O.
1088. 12. 25, '16; Margaret Whaling; butcher, Whitehaven, Pa.
1090. 9. 20, '20; Benjamin Saylor, 2. 16, '43.
Richard Metcalf, 4. 21, '84; Wilkesbarre, Pa.
1091. 7. 18, '22; Justin Loomis, 12. 24, '45; farmer, Stillwell, Ind. 3. 31, '80.

1092. 2. 6, '35; S. T. McWilliams, 11. 27, '56; farmer, Greenfield, O.
1093. 9. 15, '36; Delilah Briggs, 12. 31, '61; farmer, Austin, O.
1094. 3. 12, '40; Jennie Barnard, 11. 20, '73; farmer, New Petersburg, O.
1095. 2. 9, '42; Birdie L. Thurman, 9. 19, '95; bookkeeper, Greenfield, O.
1096. 12. 25, '44; Sophia McMahill, 10. 15, '69; merchant, New Vienna, O.
1097. 8. 27, '48; Greenfield, O.
1098. 4. 14, '51; Lucina Adams, 12. 11, '79; merchant, Greenfield, O.
1099. J. N. Holmes; physician.
1101. 1. 14, '51; Frank Goodwise, 5. 28, '74. Retired, Kingston, Pa.
1104. William Speigle; Greenfield, O.
1109. 10. 14, '56; Milton Cowman, 12. 24, '74; farmer, Centrefield, O.
1114. 10. 16, '49; Geo. C. Bear, 5. 15, '70; Stillwell, Ind.
1116. 11. 29, '47; Almina Bowers, 8. 18, '72.
Jessie Cochran, 4. 22, '80; carpenter, Bucoda, Wash.
1118. 1. 29, '62; G. W. Keithline, 3. 4, '85; Kingsberry, Ind.
1119. Edward S. Gray, 11. 25, '90; barber, Greenfield, O.
1124 8. 2, '65; Reece Ankrom; 6. 28, '87; liveryman, Greenfield, O.
1127. 11. 1, '69; Cass Paul, 8. 6, '89; barber, Austin, O.
1128. 11. 8, '71; John W. Ott, 10. 15, '91; lumberman, Frankfort, O.
1129. 11. 26, '75; Elias Hutton, 12. 21, '93; farmer, Greenland, O.
1130. 5. 12, '78.
1131. 2. 21, '81.
1132. 7. 17, '70; Anna L. Brown, 10. 4, '93; merchant, New Vienna, O.
1136. 4. 2, '75.
1137. 12. 8, '76.
1138. 8. 8, '79.
1139. 11. 29, '84.
1140. 11. 20, '86.
1141. 7. 6, '90.
1144. 10. 16, '91.
1146. 9. 23, '75.
1147. 7. 23, '79.
1148. 2. 12, '85.
1149. 3. 10, '95.
1150. 9. 12. '87.
1151. 9. 14, '73; Alice Stringfield, 3. 8, '95; lumberman, Bucoda, Wash.
1152. 1. 31, '75; C. E. Butterfield, 8. 8, '97; Everett, Wash.
1153. 9. 12, '84.
1154. 1. 17, '76.
1155. 5. 9, '87.
1156. 2. 4, '92.
1157. 3. 10, '95.
1159. 1. 30, '88.
1160. 6. 14, '93.
1161. 4. 27, '91.
1162. 1. 27, '95.
1163. 9. 3, '97.
1164. 6. 5, '93.
1165. 6. 3, '95.
1166. 12. 19, '94.
1167. 8. 21, '96.
1171. 4. 9, '03; Mary Klinetob, 2. 21, '37; farmer. 12. 16, '73.
1172. Conrad Line, 2. 2, '11; farmer, Nescopeck, Pa. Dead.
1174. 6. 19, '36; John F. Gebhart, 6. 28, '56; weaver, New Albany, Ind.
1175. 11. 17, '37; Frank J. Heckler, 12. 16, '67; yard master, Columbia, Pa.
1178. Killed at the battle of Stone River, Dec. 30, 1862.
1179. 7. 1, '42; Dixon, Ill.

1180. 9. 11, '45; Sue Blackmore, 6. 27, '71; Dixon, Ill.
1181. 4. 23, '12; Elizabeth Detterline, 5. 2, '40; Mauch Chunk, Pa. 2. 21, '70.
1185. 11. 2, '17; M. Culver, 1. 21, '41; merchant, Mauch Chunk. Pa. 4. 9, '96.
1186. 9. 29, '29; L. Praetorious, 10. 10, '53; musician, W'barre, Pa. 2. 1, '92.
1187. Densmore Culver; Mauch Chunk, Pa.
1189. 1817; Nathan Garrison. Died 1895.
1190. 5. 20, 1858.
1191. 9. 26, '61; E. S. Crane, 10. 18, '83; merchant, Yazoo City, Miss.
1192. 2. 2, '70; druggist, Philadelphia, Pa.
1193. 7. 10, '71.
1194. 7. 6, '74; Jacob Wohnke, 5. 19, '97; druggist, Amboy, Ill.
1195. 9. 9, '79.
1196. 5. 1, '41; Thos. H. Ratcliff, 3. 13, '61; train dispatcher, Pittston, Pa.
1197; 2. 19, '43; killed in battle of Fair Oaks, 6. 1, '62.
1198. 10. 8, '44; killed in R. R. accident, 7. 10, '60.
1199. 12. 28, '46; machinist, Ogden, Utah.
1200. 4. 23, '49; Martha Harrison, 4. 28, '73; clerk, Mauch Chunk, Pa.
1201. 10. 29, '58; George Harlan, 1. 24, '84; butcher, Mauch Chunk, Pa.
1202. 5. 8, '54; Kate Weyhenmeyer; loco. engineer, Ogden, Utah.
1203. 8. 6, '62. Died 12. 10, '88.
1204. 6. 13, '52; J. C. Miller, 2. 5, '74; clerk, Philadelphia, Pa.
1211. 3. 15, '42; J. D. Laciar, 6. 24, '63; editor, Wilkesbarre, Pa.
1212. 10. 21, '54; Elizabeth Simon, 4. 14, '84; piano maker, Wilkesbarre, Pa.
1214. 12. 15, '58; John Nichol, 6. 24, '85; R. R. official, Mauch Chunk, Pa.
1215. 3. 11, '61; physician.
1216. 11. 6, '63; Arthur J. Rowlins, 7. 8, '90; clerk, Wilkesbarre, Pa.
1218. 5. 31, '57; G. Winterstein, 5. 22, '79; eng'r, M. Chunk, Pa. 11, 14, '89.
1220. 11. 1, '54; May Winans, 6. 18, '90; ticket agent, Shickshinny, Pa.
1226. 2. 1, '62; Alice Simoson, 8. 30, '93; car inspector, Pittston, Pa.
1227. 10. 16, '64; Nettie Pettit, 6. 21, '94; loco. fireman, Buffalo, N. Y.
1228. 2. 20 '67; Owen Llewellyn, 9. 24, '96; stone cutter, Pittston, Pa.
1229. 1. 8, '80.
1231. 2. 2, '78; clerk, Mauch Chunk, Pa.
1232. 7. 1, '84.
1234. 12. 9, '84.
1235. 10. 12, '88.
1236. 12. 14, '90.
1237. 4. 30, '94.
1238. 2. 20, '75.
1239. 12. 31, '77.
1240. 1. 28, '79.
1241. 3. 25, '65; Wilkesbarre, Pa.
1242. 7. 26, '70; reporter Philadelphia Press, Philadelphia, Pa.
1243. 2. 26, '74; civil engineer, Philadelphia, Pa.
1244. 6. 9, '86.
1245. 1. 21, '90.
1246. 6. 9, '85.
1247. 2. 13, '93.
1248. 7. 14, '95.
1249. Mauch Chunk, Pa.
1250 4. 6, '92.
1251. 12. 9, '96.
1254. 2. 9, '88.
1255. 1. 3, '90.
1256. 3. 19, '92.
1257. 6. 23, '96.
1258. 11. 24, '98.

1259. Margaret Tucker; blacksmith.
1260. John Kortright; farmer, Salem, Pa.
1261. James Lockhart; farmer, Salem, Pa.
1262. James Beals; butcher, Wilkesbarre, Pa.
1264. 2. 13, 1793; Geo. Muchler, 7. 18, '20; hotel, Shickshinny, Pa.
1265. 9. 16, 43; Almina Mead; killed in R. R. accident, 1885.
1266. 4. 4, '51; Isaac Belles, 10. 5, '75; carpenter, Berwick, Pa.
1269. Beech Grove, Pa.
1270. Beech Grove, Pa.
1271. 12. 15, '45; Isaac E. Ross, 9. 27, '71; physician, Wilkesbarre, Pa.
1272. Wm. Harter; Beech Haven, Pa.
1273. Farmer, Beech Grove, Pa.
1275. 2. 14, '40; Margaret Wylie, 1. 1, '72; Sugar Notch, Pa.
1279. 2. 15, '25; Thos. Cassidy, Jan. '49; coal operator, Ashley, Pa.
1280. 1. 18, '73; Geo. H. Kline, 12. 9, '96; clerk, Berwick, Pa.
1281. 1. 9, '75.
1282. 2. 11, '77.
1283. 3. 8, '79.
1284. 8. 9, '77.
1285. 12. 9, '78.
1286. 9. 24, '80.
1288. 2. 7, '85.
1289. 6. 8, '87.
1297. 4. 4, '79.
1298. 8. 24, '82.
1302 11. 2, '72.
1303. 12. 13, '73; bicycle dealer, Wilkesbarre, Pa. 9. 12, '97.
1304. 1. 8, '79.
1310. 1. 29. '93.
1311. 4. 16, '49; jeweler, Canon City, Col.
1312. 8. 24, '50; Osborn Knecht; merchant, Treichler, Pa.
1313. 10. 16, '51; G. Shaffer, 3. 14, '71; jeweler, Canon City, Col. 8. 4, '98
1314. 6. 21, '53; Emma Roper, 3. 15, '77; merchant, Ashley, Pa.
1315. 5. 8, '78.
1316. 3. 26, '81.
1317. 1. 11, '85.
1318. 12. 3, '73.
1319. 5. 6, '72.
1320. 4. 20, '76.
1321. 3. 17, '80.
1322. 7. 19, '83.
1323. 9. 11, '78; bookkeeper. Ashley, Pa.
1324. 2. 20, '79.
1325. 7. 23, '83.
1326. 7. 15, '86.
1327. 5. 9, '27; Wm. Barkman, 3. 19, '47; bookkeeper.
1328. 9. 23, '32; Edward Inman, 3. 9, '53; farmer, Clinton, Wis.
1329. 9. 9, '29; Benj. Gregory, 9. 21, '48; merchant, Muhlenburg, Pa.
1331. 1. 16, '48; Stuart Bennett, Aug. '68; engineer, Manchester, N. Y.
1332. 9. 25, '51; Jas. Gallagher, 12. 25, '69; engineer, Scranton, Pa.
1333. 1. 19, '56; telegrapher, Haight's Corners, N. Y.
1334. 4. 14, '61; Elizabeth, N. J.
1335. 1. 10, '54.
1336. 3. 21, '58; Belle Gregory, 9. 11, '93; farmer.
1338. 7. 9, '56; Floyd D. Murdock, 12. 6, '82; merchant, Janesville, Wis.
1339. 12. 27, '62; Wm. D. McGreggor, 6. 27, '92.
1340. 7. 25, '64; Laura A. Sheldon, 12. 28, '92; attorney, Tipton, Ind.

1341. 10. 17, '67; Clara Cole, 10. 11, '87; farmer.
1342. 3. 22, '72; William Wright, 6. 21, '93; real estate, Rochester, N. Y.
1343. 1. 1, '78; farmer, Janesville, Wis.
1344. 1. 11, '51; J. A. Wood; constable, Wilkesbarre, Pa.
1345. 6. 22, '49; Susan F. Harned, 7. 12, '81; merchant, Sugar Notch, Pa.
1346. 6. 23, '53; J. E. Marcy, 12. 22, '74; contractor, Ashley, Pa.
1347. 3. 17, '59; Lydia Winters; merchant, Dallas, Pa.
1348. Frederick Miller, 9. 12, '88.
1355. 9. 4. '73. Bedford H. Marshall, 6. 3, '96; merchant, Newburg, N. Y.
1360. 10. 8, '84.
1361. 4. 24, '86.
1362. 4. 10, '93.
1363. 5. 11, '95.
1364. 1. 6, '96.
1366. 2. 24, '91.
1367. 3. 14, '93.
1369. 8. 28, '72.
1370. 1. 21, '74; civil engineer, Wilkesbarre, Pa.
1371. 6. 12, '82.
1372. 10. 7, '83.
1373. 12. 19, '84.
1374. 10. 8, '86.
1375. 12. 2, '75; teacher, Ashley, Pa.
1376. 6. 27, '79; bookkeeper, Ashley, Pa.
1377. 5. 10, '81.
1378. 7. 12, '83.
1379. 5. 22, '85.
1382. 6. 18, '90.
1387. 7. 1, '90.
1388. 12. 30, '09; Livy Dodson, 12. 14, '31.
Mary Seward; farmer, Oakland, Pa. 5. 3, '84.
1389. 4. 4, '35; Janette Woodworth; hotel. Died in hospital—Rebellion.
1390. 11. 11, '37; Stephen Wolfe, 1. 5, '62; farmer, Muhlenburg, Pa.
1391. 6. 30, '34; E. Gray, 5. 29, '59; mfgr., Hughesville, Pa. 9. 27, '95.
1392. 3. 5, '38; Mary Evans, 3. 22, '66; retired farmer, Marshalltown, Ia.
1393. 12. 21, '39; Mary Andrews, 5. 27, '80; farmer, Letcher, S. D.
1394. 12. 21, '39; surgeon, Battleship State of Maine, 8. 31, '62.
1395. 4. 17, '36; Wesley Hufman, 3. 4, '55; blacksmith, Ashland, Pa.
1396. 12. 30, '42; Celestia E. Compton, 2. 6, '69; clergyman, Dalton, Pa.
1397. 3. 17, '59; Millie Moss; carpenter, Muhlenburg, Pa.
1398. 11. 12, '52; Muhlenburg, Pa.
1399. 1. 1, '65; Martha Lyons, 5. 22, '86; Miller, Gregory, Pa.
1400. 2. 22, '60; James Wolfe, 9. 20, '80; editor, Lodge Pole, Neb.
1401. Dr. Frost; Huntington, Ind.
1402. 1. 5, '63; Eugene Fink, 11. 15, '94; com. traveler, Wilkesbarre, Pa.
1403. 8. 1, '64; Anna Bloss, June '91; teacher, Wyo. Sem. Kingston, Pa.
1404. 8. 22, '68; physician, Wilkesbarre, Pa.
1406. 8. 13. '62; Beulah H. Barber, 12. 22, '83; physician, Cortland, N. Y.
1410. 1. 15, '70; Geo. Ginter, 4. 18, '89; painter, Hughesville, Pa.
1411. 7. 3, '73; Sadie McLaughlin, 9. 10, '94; painter, Hughesville, Pa.
1412. 10. 28, '75; Isaac Shaffer, 6. 11, '98; marble dealer, Hughesville, Pa.
1413. 10. 18, '80.
1414. 3. 28, '83.
1415. 2. 15, '26; E. J. Fisher, 7. '24, '81; teacher, Shamokin, Pa.
1416. 10. 3, '65; nurse, Philadelphia, Pa.
1417. 8. 26, '61; dressmaker, Ashland, Pa.
1418. 8. 29, '63; Ashland, Pa.

1419. 5. 18, '58; Mary E. Perry, 10. 3, '87; Mt. Carmel, Pa. 12. 25, '93.
1420 1. 26, '68; nurse, Philadelphia, Pa.
1423. 2. 20, '76; bookkeeper, Philadelphia, Pa.
1424. 11. 17, '69; Sarah J. Burger, 5. 16, '93; shoemaker, Catawissa, Pa.
1425. 9. 7, '78; Ashland, Pa.
1426. 9. 2, '80.
1427. 12. 21, '59; Mary J. Ballou, 6. 28, '87; Med. student, Cortland, N. Y.
1428. 3. 20, '70; teacher, Dalton, Pa.
1429. 12. 10, '71; G. W. Reynolds, 6. 29, '99; bookkeeper, Wilkesbarre, Pa.
1430. 7. 19, '73; Cortland, N. Y.
1431. 9. 17, '76; Kindergartner, Scranton, Pa.
1432. 12. 13, '81; Student Wyoming Seminary, Kingston, Pa.
1433. 3. 5, '83; Dalton, Pa.
1434. 9. 26, '86.
1435. 9. 9, '88.
1436. 3. 1. '90.
1437. 10. 17, '93.
1438. 2. 18, '92.
1439. 10. 5, '95.
1440. 8. 11, '97.
1441. 2. 13, '84.
1443. 6. 17, '86.
1444. 12. 11, '90.
1445. 3. 4, '89.
1447. 3. 21, '92.
1448. 5. 10, '94.
1450. 11. 3, '82.
1451. 3. 10, '90.
1452. 4. 30, '89.
1454. 3. 4. '91.
1455. 7. 1, '92.
1456. 7. 7, '94.
1457. 9. 26, '97.
1458. 4. 28, '89.
1459. 8. 15, '90.
1460. 2. 18, '95.
1461. 7. 16, '07; Sarah A. Barrett, 9. 4, '32; grain dealer, Clinton, Ia. '79.
1462. 5. 28, '25; dressmaker, Philadelphia, Pa.
1463. 7. 11, '14; Rebecca Adleman, 10. 28, '35; farmer.
Sarah Weaver, New Columbus, Pa. Nov. 1886.
1464. 4. 22, '45; J. B. Sampson, 6. 1, '76.
Chester Steele, 3. 7, '83; farmer, Harveyville, Pa.
1465. 1. 15, '47.
1466. 3. 18, '50; attorney, Brazoria, Tex. 1. 21, '77.
1468. 8. 6, '48; Georgiana Atherton, 4. 9, '79.
Florence A. Rood, 8. 7. '89; clergyman, Wyoming M. E. conference.
1469. 11. 4, '51; Lizzie Cooper, 7. 13, '78; teacher, Wilkesbarre, Pa.
1470. 4. 3, '35; Jennie B. Cowles; real estate dealer, Los Angeles, Cal.
1471. 1. 1, '40; Minnie L. Ramsey, 10. 27, '70; conductor, San Diego, Cal.
1472. 3. 27, '45; ------Scofield, 9. 22, '67; lumberman, Los Angeles, Cal.
1474. 9. 22, '42; Los Angeles, Cal.
1476. 4. 7, '49; John A. Gale; physician, Denver, Col.
1477. 9. 11, '38; Orange Potter, 2. 27, '62.
A. Siddle; lumberman, Clinton, Ia.
1478. 5. 2, '36; George Major, 3. 3, '57; farmer, Lehman, Pa.
1479. 7. 8, '37; Thankful Post, 1862; physician, Wapwallopen, Pa.
1480. 4. 26, '40; M. J. Hall, 2. 15, '99; market gardener, Glenburn, Pa.

1481. 11. 30, '41; A. M. Marvin, 4. 24, '67; farmer, Muhlenburg, Pa.
1482. Dressmaker, Wilkesbarre, Pa.
1483. 8. 15, '47; A. G. Major. 12. 24, '67; farmer. Plymouth, Pa.
1484. 5. 13, '39; Anna Goodrich; bookkeeper, New York City.
1485. 4. 7, '77.
1486. 2. 24, '84.
1488. 12. 13, '86.
1489. 2. 26, '88.
1495. 2. 1, '83.
1496. 4. 29, '91.
1497. 10, 23, '92.
1498. 10. 25, '79.
1499. 7. 20, '85.
1500. 7. 27, '96.
1502. 6. 21, '64; civil engineer, Tuscon, Ariz.
1503. 10. 5, '77.
1504. 4. 13, '79.
1505. 1. 28, '82.
1506. 4. 17, '65; Virginia L. Lionberger, 6. 5, '89; editor, Preston, Ia.
1507. 11. 27, '68; Lieut. in 49th Ia. Vol., now in Havana, Cuba.
1508. 1. 24, '77; student in Metropolitan School of Music, New York City.
1509. 9. 24, '74; Albert B. Fish, 10. 10, '98; bookkeeper, Clinton, Ia.
1510. 6. 1, '67; Wm. R. Neeley, 4. 14, '89; merchant, Lehman, Pa.
1511. 11. 29, '63; attorney, Wilkesbarre, Pa.
1512. 4. 29, '71.
1513. 8. 26, '74; student, Jefferson Medical college, Philadelphia, Pa.
1515. 6. 25, '70; teacher, Muhlenburg, Pa.
1516. 8. 21, '72; physician, Philadelphia, Pa.
1517. 3. 10, '75.
1518. 12. 29, '79.
1519. 9. 22, '68; John Rickard, 6. 15, '88; druggist, Plymouth, Pa.
1520. 12. 22, '70; Eva Smith, 6. 26, '95; farmer, Plymouth, Pa.
1524. 3. 9, '90.
1525. 12. 14, '93.
1526. 1. 7, '96.
1527. 9. 4, '91.
1528. 3. 25, '97.
1529. 9. 10, '98.
1530. 11. 29, '89.
1531. 9. 3, '96.
1532. 4. 10, '20; S. Davenport, 11. 29, '49; farmer, Town Line, Pa. 3. 17, '94.
1534. 4. 11, '12; Manassa Kester, 10. 22, '39; manufacturer.
Thomas Rood; farmer, Bloomingdale, Pa. 10. 15, '82.
1536. 4. 10, '03; Henry Fellows, 6. 14, '25; Joseph Rhodes, Town Line, Pa.
1537. 5. 11, '17; Reuben Arnold; carpenter, Shickshinny, Pa. '66.
1541. 7. 10, '59; I. P. Brubaker, 6. 22, '87; physician, Des Moines, Ia. 1. 2, '88.
1542. 6. 14, '62; B. J. Morgan, 6. 14, '98; clergyman, Circleville, N. Y.
1543. 4. 5, '64; Georgia Bull, 1. 1, '89; physician, Scotchtown, N. Y.
1544. 9. 30, '65; merchant, Bullville, N. Y.
1545. 8. 18, '45; Miner Sutliff, 1. 25, '66; farmer, Rohrsburg, Pa.
1546. Daniel Colley; James Hunter; Muskegon, Mich.
1550. John Healey; Scranton, Pa.
1551. 10. 22, '47; Bowman Garrison, 9. 3, '65; farmer, Shickshinney, Pa.
1553. 2. 6, '54; teacher, 436 Elm Ave. Salt Lake City, Utah.
1555. 12. 25, '52; M. C. Bogie, 7. 4, '80; P. O. Supt., Philadelphia, Pa.
1556. 3. 26, '56; Lettie Richart, 12. 22, '81; bookkeeper, Shickshinny, Pa.
1557. 4. 18, '99.

1558. 8. 1, '89.
1559. 12. 3, '90.
1560. 6. 16, '94.
1561. 10. 17, '66; Wm. Kitchen, 3. 5, '90; bookkeeper, Wilkesbarre, Pa.
1562. 1. 4, '69; Mary E. Downing, 1. 16, '95; clerk, Wilkesbarre, Pa.
1563. 3. 9, '75.
1564. 6. 7, '78.
1565. 7. 2, '89.
1566. 9. 18, '52; Orville Harder; Denver, Col.
1567. 10. 3, '55; Edgar Furman; Rockford, Ill.
1568. 8. 12, '58; Paul Quick, 1. 29, '90; physician, Muskegon, Mich.
1569. 11. 27, '62; Anna Mason; arhitect.
1570. 3. 14, '64; Vincent D. Eckenrode; merchant, Muskegon, Mich.
1576. 11. 30, '66.
1577. 7. 20, '69.
1578. 11. 7, '72.
1579. 1. 15, '75.
1580. 4. 28, '77.
1581. 8. 18, '79.
1582. 10. 6, '81.
1583. 1. 21, '84.
1584. 8. 8, '86.
1585. 9. 8, '81.
1586. 12. 15, '82.
1587. 2. 12, '88.
1588. 6. 9, '92.
1607. 2. 6, '17; R. Stephens, 10. 1, '40; banker, Ho'nellsville, N.Y. 10. 8,'90.
1608. 4. 21, '19; Parmelia Sherwood, 3. 21, '43.
Eliza Sherwood, 1. 19, '45; clergyman, Charlotte, Mich.
1609. 6. 12, '22; A. Williamson, 9. 7, '45; ret. mc'hant, Hornellsville, N. Y.
1610. 11. 13, '25; C. Cole, 11. 3, '44; clergyman, Oswego, Kan. 4. 10, '97.
1611. 8. 1, '43; Nettie Hallett, 8. 31. '62; merchant, Hornellsville, N. Y.
1612. 2. 21, '45; Emily Hallett, 8. 7, '64; farmer, Hornellsville, N. Y.
1613. 2. 28, '50; Libby Bentley, 10. 1, '73; bank cashier, Hornellsville, N. Y.
1614. 3. 21, '48; Mattie Earl, 6. 30, '79; farmer, Charlotte, Mich.
1615. 9. 27, '57; Roena Boyer, 1. 10, '92; farmer, Charlotte, Mich.
1616. 7. 4, '59; bookkeeper, Charlotte, Mich.
1617. 9. 12, '50; F. H. Taft, 7. 2, '69; foreman, Kalamazoo, Mich.
1618. 7. 23, '55; Geo. W. Beckwith, 3. 31, '85; foreman, Charlotte, Mich.
1619. 10. 7, '62; Jas. Sterling, 7. 2, '84; foreman, Grand Rapids, Mich.
1620. 5. 7, '65; clerk, Charlotte, Mich.
1621. 12. 21, '47; D. B. Gifford, 11. 10, '68; merchant, Dalton, N. Y.
1622. 5. 18, '56; I. Howell, 6. 12, '83; phy., Ham'dsport, N. Y. 10. 12, '89.
1623. 10. 17, '55; Wm. Burchard, 6. 15, '73; phy., Hornellsville, N. Y.
1624. 10. 10, '65; E. J. Webster, 2. 17, '97; bookkeeper, Rochester, N. Y.
1625. 1. 25, '56; Julia Hoff, 5. 1, '78; clergyman, Marshalltown, Ia.
1626. 3. 7, '68; Mary A. Jones, 3. 23, '99; Oswego, Kan.
1627. 10. 5, '47; Wm. McCord, Dec. 1869; Oswego, Kan. 9. 16, '70.
1628 9. 19, '45; Alice Merritt, 3. 4, '69; clergyman, Princeville, Ill.
1629. 10. 10, '51; Alfred Brock, 3. 7, '71; blacksmith, Oswego, Kan.
1630. 10. 8, '63; Lila Stover, 9. 16, '83; farmer, Altamont, Kan.
1631. 5. 13, '64; Frank Dayton; commercial traveler, Rochester, N. Y.
1633. 3. 22, '66; clerk, Hornellsville, N. Y.
1634. 1. 14, '68; Samuel Scott, 1. 1, '88; merchant tailor, Hornellsville, N. Y.
1635. 1. 12, '71; Hornellsville, N. Y.
1636. 9. 26, '67; Adda Cronk; clerk, Hornellsville, N. Y.
1637. 9. 12, '65; Eleanor Cafferty, 11. 5, '98; com. trav. Hornellsville, N. Y.

1638. 1. 11, '74.
1639. 10 3, '76; farmer, Adrian, N. Y.
1640. 7. 17, '74.
1641. 8. 26, '76.
1642. 4. 25, '80.
1643. 1. 17, '83.
1644. 10. 10, '80.
1645. 6. 29, '93.
1646. 3. 17, '96.
1647. 10. 19, '70; Howard Sneath; express agent, Kalamazoo, Mich.
1648. 8. 26, '85.
1649. 8. 26, '87.
1650. 12. 11, '79.
1651. 6. 1, '79; Frank L. Smith, 7. 5, '98; med. missionary, DesMoines, Ia.
1652. 1. 3, '85.
1653. 3. 8, '87.
1654. 7. 31, '91.
1655. 5. 2, '70; teacher, Princeville, Ill.
1656. 9. 18, '72; teacher, Princeville, Ill.
1657. 9. 12, '75; John Burdick, 8. 23, '97; teacher, Princeville, Ill.
1658. 10. 12, '77; physician, Princeville, Ill.
1659. 9. 6, '83.
1660. 9. 6, '88.
1661. 5. 12, '72; jeweler, Oswego, Kan.
1662. 3. 1, '77; Mildred Brower, 7. 10, '98; R. R. man, Chetopa, Kan.
1663. 4. 20, '79; barber, Oswego, Kan.
1664. 5. 14, '85.
1671. 2. 17, '88.
1672. 8. 20, '90.
1673. 11. 2, '94.
1674. 3. 17, '86.
1676. 9 8, '28; Susanna Williamson, 12. 2, 54; merchant, Hornellsville, N. Y.
1677. 6. 25, '12; L. White, 8. 19, '29; lumberman, Cameron, N. Y. 4. 27, '55.
1680. 9. 15, '49; John Sachs, 8. 26, '69; farmer, Altamont, Kan. 5. 31, '95.
1681. 4. 13, '61; Randolph Voorhees, 12. 25, '82; farmer, College View, Neb.
1682. 5. 13, '58; John Backus, 8. 1, '72; farmer, Oswego, Kan.
1683. 5. 24, '56; J. D. Wheeler, 4. 11, '78; merchant, Cameron, N. Y.
1684. 12. 4, '59; A. A. Hopkins, 2. 17, '97; editor and lecturer, Elmira, N. Y.
1685. 11. 1, '63; Ida Townsend, 9. 12, '88; clerk, Hornellsville, N. Y.
1686. 11. 25, '32; Eliza Covert, 10. 2, '51; Dansville, N. Y. 11. 30, '62.
1687. 1. 11, '31; Harmon Van Allen, 11. 19, '50; Cameron, N. Y. 3. 31, '85.
1688. 1. 25, '35; J. York, 3. 17, '52; Lee Fitzgerald; farmer, Edmore, Mich.
1689. 8. 17, '37; Savanna Hallett, 11. 7, '66; farmer, Dalton, N. Y.
1690. 1. 20, '39; M. Angel, 6. 18, '65; fruit g'er, Cameron, N. Y. 12. 3, '95.
1691. 10. 9, '41; Abram Sutton, 5. 11, '57; carpenter.
Ransom Sabin, 2. 21, '81; farmer, W. Cameron, N. Y.
1698. 12. 25, '83.
1699. 9. 16, '86.
1700. 1. 4, '93.
1701. 9. 27, '98.
1702. 2. 15, '74; teacher, Oswego, Kan.
1703. 9. 23, '78; farmer, Oswego, Kan.
1704. 10. 31, '82.
1705. 12. 30, '85.
1706. 3. 28, '89.
1707. 1. 21, '92.
1708. 9. 27, '86,

1709. 2. 19, '90.
1711. 11. 2, '61; R. R. man, Cameron, N. Y.
1712. 1. 21, '52; Edward Duff, 4. 17, '78; merchant, Battle Creek, Mich.
1713. 6. 6, '53; Emerine McBride, 8. 4, '84; Oneida, Tenn.
1714. 8. 9, '55; Sidney Sawdy, 7. 4, '73; farmer, Blanchard, Mich.
1715. 2. 2, '57; Frank Vincent; lumberman, Barrytown, Mich.
1716. 12. 20, '59; Geo. Angel; mechanic.
1717. 5. 12, '62; Fred Kidder; mechanic.
1718. 6. 12, '68; Nannye Stuart, 6. 6, '94; jeweler, Hope, Ark.
1719. 1. 17, '76; barber, Buffalo, N. Y.
1720. 6. 6, '66; Wm. Watts, 12. 15, '86; grocer, Cameron, N. Y.
1721. 5. 16, '65; Ada Judd, 7. 10, '98; barber, Cameron, N. Y.
1722. 9. 3, '73; Eunice Gillette; butcher, Cameron, N. Y.
1724. 2. 19, '86.
1725. 11. 6, '84.
1727. 4. 16, '61; Jas. Post, 10. 26, '81; farmer, Owasso, Mich.
1729. 5. 8, '65; John Williamson, 9. 26, '83; contractor, Elmira, N. Y. '98.
1730. 6. 6, '66; Lizzie Edsall, 4. 26, '96; carpenter, W. Cameron, N. Y.
1732. 4. 16, '80.
1733. 7. 15, '86.
1734. 9. 24, '89.
1735. 9. 13, '79.
1736. 8. 17, '82.
1737. 6. 4, '84.
1738. 3. 15, '89.
1739. 3. 22, '91.
1740. 9. 6, '94.
1742. 10. 30, '87.
1743. 4. 2, '89.
1744. 7. 23, '82.
1745. 11. 10, '83.
1746. 10. 10, '86.
1749. 7. 21, '14; Peter Drake, 11. 6, '31; farmer, Cameron, N. Y. 3. 4, '79.
1751. ------Fanning; Thomas Brown; farmer, Browntown, Pa.
1752. 7. 14, '35; Isaac Jones, 7. 7, '55; farmer, Cameron, N. Y.
1753. 11. 13, '37; Mark Jones, 5. 31, '57; farmer, Swale, N. Y.
1754. 1. 19, '44; J. T. Talbot, 3. 23, '61; marble dealer, Hornellsville, N. Y.
1755. Minnie Sprague; physician, Sonoma, Mich.
1756. Thos. Granger; farmer, Chester, Mich.
1757. 4. 2, '19; S. Wildrick, 10. 28, '44; Standing Stone, Pa. 10. 3, '96.
1758. 11. 29, '25; L. Kinna, 1. 24, '56; farmer, Quick's Bend, Pa. 2. 9, '79.
1759. Ann Evans; farmer. Died in Army, 2. 16, '63.
1760. 5. 1, '56; Maggie Halninen, 1. 27, '76; Cameron, N. Y.
1761. 9. 9, '58; Ella Halninen, 10. 17, '79; Cameron, N. Y.
1762. 5. 9, '58; Flora Creesy, 6. 15, '79; Swale, N. Y. 10. 9, '87.
1763. 12. 3, '59; R. Stuart, 11. 18, '84; farmer, Swale, N. Y.
1764. 5. 7, '61; Geo. Peck, 5. 1, '87; carpenter, Cameron, N. Y. 5. 21. '96.
1765. 5. 30, '67; Mary Peck, 6. 17, '88.
1766. 12. 20, '77.
1767. 4. 22, '62; Retta M. Gist, 1. 27, '83; laundryman, Hornellsville, N. Y.
1768. 8. 10, '65; Leonie Helmer, 1. 1, '85; ex. mes'r, Hornellsville, N. Y.
1769. 12. 16, '67; H. C. Ford, 8. 20, '93; insurance, Rochester, N. Y.
1771. 8. 21, '80; clerk, Hornellsville, N. Y.
1772. 1. 4, '84.
1776. 9. 14, '46; Dellian Jones; farmer, New Albany, Pa.
1778. 12. 29, '49; Anna Fiske; farmer, Homet's Ferry, Pa.
1779. 3. 8, '59; Nettie Goodsel; Golden Hill, Pa.

1781. 8. 2, '51; Flora Smith; farmer, Camptown, Pa.
1783. 3. 15, '60; Rosetta Gannon, 10. 1, '79.
1784. 3. 25, '57; Francis Campbell (2021), 12. 29, '80; Quick's Bend, Pa.
1785. 7. 7, '63; Chas. Earl, 7. 6, '84; Colley, Pa.
1786. 3. 9, '66; Royal Schouten, 7. 2, '87; merchant.
1787. 1. 17, '70.
1788. 5. 15, '74; member of Battery B, 3rd Artillery, Fortress Monroe, Va.
1789. 6. 8, '78.
1790. 4. 29, '81.
1791. 10. 28, '96.
1792. 5. 2, '85.
1793. 11. 9, '76.
1794. 10. 24, '79.
1795. 1. 14, '91.
1796. 1. 27, '84.
1797. 7. 5, '86.
1798. 8. 8, '80.
1799. 10. 26, '81.
1800. 3. 23, '85.
1801. 12. 1, '87.
1802. 5. 6, '96.
1803. 2. 24, '84.
1804. 7. 12, '87.
1805. 10. 16, '90.
1806. 5. 12, '94.
1807. 7. 8, '95.
1808. Sept. 1897.
1809. 6. 25, '80.
1810. 5. 31, '82.
1811. 9. 13, '85.
1812. 5. 21, '92.
1813. 9. 12, '95.
1814. 9. 12, '95.
1815. 8. 28, '98.
1816. 8. 12, '85.
1817. William Watts; Canton, Pa.
1818. Samuel Fiske; carpenter, Homet's Ferry, Pa.
1819. John Roody; miller, Browntown, Pa. Dead.
1820. Helen Kinney.
1821. Andrew Lovelace; blacksmith, Pecatonica, Ill.
1822. Andrew Bailey (1937); farmer, Overshot, Pa.
1823. Charles Fiske.
1824. John Pitman; clergyman.
1825. 1. 4, '25; Mary Beardsley, 3. 8, '65; farmer, E. Canton, Pa. 1. 5, '99.
1826. John Stull; farmer.
1828. Adeline Naylor; farmer, East Canton, Pa.
1829. 1. 31, '33; Samantha E. Morse, 6. 21, '66; farmer, E. Canton, Pa.
1830. 9. 17, '37; Ezra Williams, 11. 15, '75; farmer, E. Canton, Pa.
1831. 6. 29, '56; Boone, Ia. Died 8. 20, '94.
1832. 10. 31, '61; Nellie Null; Boone, Ia. Died 2. 8, '98.
1834. Sugar Run, Pa.
1835. 9. 7, '53; Anna Fiske; Sugar Run, Pa. Died 10. 7, '82.
1836. Joseph Wildrich; Homet's Ferry, Pa.
1841. Overshot, Pa.
1845. Weston Bailey; merchant.
1846. Overshot, Pa.
1847. Blanche Benson; Overshot, Pa.

1854. 11. 31, '65.
1855. 12. 31, '68.
1856. 8. 7, '72.
1857. 3. 12, '78.
1858. 6. 12, '81.
1860. Merchant, Grover, Pa.
1861. Eva Darling; merchant, Canton, Pa.
1862. ------Naylor; Grover, Pa.
1866. 3. 30, '67; banker, Frostburg, Md.
1867. 1. 10, '70; Leona Brown, 10. 27, '97; farmer, E. Canton, Pa.
1868. 2. 2, '67; Hattie M. Powers, 12. 21, '93; carpenter, Canton, Pa.
1869. 5. 24, '70; Kate Williams, 2. 10, '92; miller, Shunk, Pa.
1870. 6. 15, '74; Laura J. Wright, 12. 23, '96; farmer, Canton, Pa.
1871. 1. 18, '92.
1872. 3. 1, '97.
1873. Mary Ballard; Towanda, Pa.
1874. Anna Bailey, 1. 8, '25; Towanda, Pa. 10. 7, '65.
1875. Silas Van Nostran; farmer, Tioga Centre, N. Y. Dead.
1877. Lecta Kellogg; lumberman, Green Bay, Mich. Dead.
1878. Henry Ingham; butcher, Monroeton, Pa. Dead.
1879. Harry Bowman; harnessmaker, Towanda, Pa. Dead.
1880. Eliza Cummings; liveryman, Monroeton, Pa.
1881. 8. 10, '27; Emily Davenport, 2. 17, '52; farmer, Towanda, Pa.
1882. 10. 24, '29; Towanda, Pa.
1883. 8. 1, '34; Ira E. Stevens; granite dealer, Towanda, Pa.
1884. 6. 29, '40; Hiram Birney; farmer, Sugar Run, Pa.
1885. 12. 23, '47; Chas. Poole, 12. 2, '74; marble dealer, Waverly, N. Y.
1886. 1. 14, 49; John Howell, 7. 27, '70; retired merchant, Nichols, N. Y.
1887. 7. 25, '52; Deer Lodge, Tenn.
1888. 5. 1; '55; Co. F. 16th Inf. Jefferson Barracks, Mo.
1889. 8. 2, '57; killed in R. R. wreck in California, '89.
1890. Engineer, Northumberland, Pa.
1892. 9. 3, '67; Cortez Jennings, 9. 21, '85; lumberman, Lopez, Pa.
1895. ------Higgins; Brooklyn, N. Y.
1896. 11. 27, '52; Effie Waters, 6. 31, '75; machinist, Elmira, N. Y.
1897. 1. 14, '56; Towanda, Pa.
1898. 6. 21, '59; Ida Kurrash; attorney, Kankakee, Ill.
1899. 1. 12, '61; Emma Baker, 5. 8, '90; electrician, Philadelphia, Pa.
1900. 11. 29, '68; farmer, Towanda, Pa.
1901. James Fessenden; music dealer, Towanda, Pa.
1902. Stella Wilson; engineer, Sayre, Pa.
1903. 12. 17, '58; Daniel Wilcock, 2. 20, '78; chief of police, Towanda, Pa.
1904. Nurse, New York City.
1905. Dressmaker, New York City.
1906. George Moore; real estate, New Haven, Ct.
1907. Robert Milne; Towanda, Pa.
1908. Louis Balley; jeweler, Elmira, N. Y.
1913. 9. 19, '75.
1914. 11. 29, '81.
1916. 8. 29, '87.
1917. 11. 21, '72; G. S. Carpenter, 11. 19, '96; physician, New York City.
1918. 8. 27, '74; bookkeeper, New York City.
1920. 7. 7, '88.
1921. 12. 2, '91.
1922. 5. 26, '77; machinist, Elmira, N. Y.
1926. 3. 26, '91.
1927. 7. 10, '92.

1928. 7. 27, '94.
1931. 6. 30, '80.
1932. 3. 24, '88.
1933. 5. 7, '95.
1934. Joshua Bailey; N. Towanda, Pa.
1935. 2. 26, '25; Stillwell Rundell, 11. 7. '43; farmer, N. Towanda, Pa.
1936. M. Lane; S. Luther; Adeline Davidson; merchant, Burlington, Pa.
1937. Mary Brown (1822); farmer, Towanda, Pa.
1938. 7. 13, '34; Daniel L. Kennedy, 2. 16, '52; farmer, Luther's Mills, Pa.
1939. Edward Soper; farmer, N. Towanda, Pa.
1940. 4. 15, '46; Mollie Isabell, 4. 15, '67; farmer, Monroeton, Pa.
1941. 7. 3, '48; Eliza Barnes, 7. 4, '86; farmer, Towanda, Pa.
1942. 10. 16, '44; T. J. Bailey, 11. 17, '75; f'er, N. Towanda, Pa. 5. 15, '81.
1943. 5. 19, '64; Wm. Barnes, 1. 2, '81; farmer, Luther's Mills, Pa.
1945. 5. 11, '56; Elsie McKean, 2. 19, '91; carpenter, N. Towanda, Pa.
1946. 1. 31, '52; Isaac Hainsworth, 12. 18, '72; farmer, Highland, Pa.
1948. 7. 28, '60; Frank Walburn, 3. 16, '81; farmer, Highland, Pa.
1950. ------Andrews; Burlington, Pa.
1951. 6. 21, '54; Richard McDonald, 11. 11, '80; farmer, Franklindale, Pa.
1952. 12. 8, '58; John Houston, 12. 1, '80; farmer, Tioga Centre, N. Y.
1953. 6. 11, '56; Bell Berry, 4. 20, '93; gold miner, Sheridan, Mont.
1954. 3. 9, '61; Richard Bevan, 8. 18, '80; farmer, Franklin, Pa. 4. 30, '93.
1955. 7. 4, '64; Agnes J. Pollock, 10. 24, '94; farmer, Saco, Pa.
1957. Rilla Price; Towanda, Pa.
1960. ------ Benson; farmer, Rutland, Pa.
1961. Weltha Wildrich; farmer.
1962. ------ Hurdy; blacksmith.
1963. 7. 20, '68; Wm. Barnes, 2. 14, '89; farmer, Macedonia, Pa.
1964. 4. 22, '70; Montie Benjamin, 7. 3, '93; engineer, Monroeton, Pa.
1965. 10. 25, '72; Julia VanGorden, 9. 16, '95; farmer, Monroeton, Pa.
1966. 4. 20, '76; farmer, Monroeton, Pa.
1967. 9. 10, '78; Homer McIntyre, 11. 4, '96; baker, Towanda, Pa.
1973. 11. 13, '74.
1974. 3. 8, '84.
1975. 3. 27, '92.
1976. 2. 16, '83.
1977. 10. 22, '85.
1978. 2. 11, '87.
1980. 4. 27, '93.
1981. 4. 3, '96.
1982. 1. 28, '98.
1991. 4. 6, '94.
1992. 5. 19, '95.
1997. 11. 2, '95.
1998. 5. 30, '98.
1999. 4. 2, '91.
2000. 8. 25, '93.
2001. 8. 30, '98.
2002. 5. 16, '94.
2003. 8. 21, '96.
2004. 6. 20, '96.
2005. 4. 7, '98.
2006. 9. 5, '97.
2007. 3. 9, '06; Alanson Campbell; farmer, Burlington, Pa. 10. '21, '73.
2008. 5. 21, '09; Wm. Campbell, 10. 4, '35; farmer, Burlington, Pa. 4. 28, '90.
2009. 9. 4, '14; Judith Hittel, 9. 9, '40;
Caroline Dunlap, 2. 28, '66; merchant, Phila., Pa. 4. 10, '98.

2010. 1. 5, '20; Caroline King, 10. 23, '42; miller, Santee, Pa. 4. 20, '73.
2011. 12. 12, '23; B. A. St. Clair, 12. 17, '51; clergyman, Mercersburg, Pa.
2012. 9. 22, '38; Olive Bloom; farmer, Burlington, Pa. 5. 26, '80.
2013. 1840; Emma Kellogg; retired, Burlington, Pa.
2015. 2. 11, '47; Sarah Travis.
Amanda Bostwick; farmer, Burlington, Pa.
2016. 11. 5, '42; killed in Battle of Wilderness, 5. 6, '64.
2018. Juliet Palmer; merchant, Burlington, Pa.
2019. 7. 26, '39; Horace Brown, 1857; farmer, Mt. Lake, Pa.
2020. 10. 14, '36; Emily Lent, 9. 4, '67; farmer, Ulster, Pa.
2021. 10. 16, '46; J. Brown, 12. 29, '80; farmer, Quick's Bend, Pa. 12. 3, '92.
2022. 10. 16, '46; Anna Lane, 11. 4, '84; farmer, Saco, Pa.
2023. 11. 4, '41; Harry Pierce, 12. 30, '67; farmer, E. Smithfield, Pa.
2024. 8. 23, '44; Horace Heath, 1. 6, '76; farmer, Saco, Pa.
2025. 1. 24, '52; E. Smithfield, Pa.
2026. 9. 26, '49; Salena Travis, 8. 1, '75; farmer, Burlington, Pa.
2027. 5. 18, '41; Alice Montelius, 10. 19, '82; physician, Phila., Pa.
2028. 6. 2, '45; Phila., Pa.
2030. 5. 4, '44; Amanda Kemerer, 12. 24, '67; miller, Santee, Pa.
2031. 9. 7, '56; Rebe S. Roulette, 11. 6, '89; clergyman, Mercersburg, Pa.
2032. 4. 9, '54; F. H. Harne, 1. 25, '82; physician, Santee, Pa.
2034. ------ Whipple; liveryman, Towanda, Pa.
2035. 8. 7, '65; Herman Strope, 9. 17, '84; farmer, Mt. Lake, Pa.
2037. Harry Melville; farmer, Sheshequin, Pa.
2038. Ernest Shepard; physician, Burlington, Pa.
2042. Eva Swingle; merchant, Burlington, Pa.
2043. ------ Allen; farmer, Mt. Lake, Pa.
2045. 7. 14, '68; Atla Haight, 9. 6, '88; machinist, Ulster, Pa.
2046. 8. 23, '71; Cora Kinsman, 9. 4, '95; physician, E. Smithfield, Pa.
2047. 6. 2, '78; teacher, Morris Plains, N. J.
2048. 8. 12, '85.
2049. 5. 25, '87.
2050. 1. 16, '70.
2051. 12. 9, '72; Smith Hiney, 4. 15, '91; farmer, E. Smithfield, Pa.
2052. 2. 25, '76; E. Smithfield, Pa.
2053. 12. 25, '76; hospital attendant, Saco, Pa.
2054. 10. 2, '85.
2055. 11. 16, '75.
2056. 1. 24, '77.
2057. 12. 6, '79; G. A. Bailey, 7. 4, '97; farmer, Wetona, Pa.
2058. 8. 22, '84.
2059. 3. 28, '88.
2060. 4. 8, '94.
2062. 10. 5, '68; Ida B. Kennedy, 6. 8, '98; machinist, Santee, Pa.
2064. 2. 27, '83.
2066. 2. 7, '90.
2067. 5. 22, '86.
2068. 11. 5, '90.
2071. 4. 12, '98.
2072. 6. 9, '11; Chas. Stuver, 7. 3, '31; Akron, O. 3. 15, '78.
2073. 2. 4, '32; John Santee (2630), 1852; farmer, Jefferson, Okla.
2074. 10. 6, '33; Catharine Hoch, 1857; farmer, Western Star, O.
2075. 8. 25, '35; John Hoch, 7. 4, '57; farmer, Loyal Oak, O.
2076. 8. 21, '37; Susan Miller, 12. 4, '59; farmer, Brookfield, Mo.
2077. 9. 30, '39; Wm. Santee (2701), '60; blacksmith, Boneta, O. 12. 21, '83.
2078. 1. 5, 42; Josephene Howe;
Ellen E. Pratt, 1. 7, '87; attorney, Kimball, S. Dak.

2079. 4. 2, '52; Manassa Hartman, 11. 19. '74; hotel, Halstead, Kan.
2080. 11. 30, '53; Mary O. Burns, Feb. 1884.
2081. 6. 4, '55; farmer, Jefferson, Okla.
2083. 10. 14, '59; P. Hunsburger, 12. 10, '77; lu'er dlr., Mound Ridge, Kan.
2084. 7. 14, '65; Anna Hess, 11. 8, '88. Wakita, Okla.
2085. 12. 29, '73; farmer, Halstead, Kan.
2086. 2. 23, '58; Elizabeth Betz, 6. 28, '88; Akron, O.
2087. 5. 6, '59; Ida Boerstler, 11. 23, '87; mason, Loyal Oak. O.
2089. 5. 23, '64; Amanda Stoll, 10. 2, '90; blacksmith, Wadsworth, O.
2090. 11. 18, '65; Mary Ebert, 1. 5, '93; farmer, Smith Road, O.
2091. 10. 23, '68; Alfred Arnold, 10. 29, '90; mason, Copley, O.
2092. 12. 8, '72; Western Star, O.
2093. 8. 9. '77; Western Star, O.
2094. 2. 21, '58; Jacob A. Wertman, 11. 15, '77; farmer, Loyal Oak, O.
2096. 7. 21, '59; Mary Thornly, 9. 25, '89; carpenter, Loyal Oak, O.
2097. 6. 13, '64; Katie Blocker, 10. 25, '89.
Lizzie Kenyon, 10. 26, '96; farmer, Loyal Oak, O.
2098. 8. 10, '72; Nellie Talcott, 1. 25, '99; bookkeeper, Akron, O.
2099. 10. 6, '75; farmer, Loyal Oak, O.
2100. 10. 30, '78; farmer, Loyal Oak, O.
2101. 2. 15, '81.
2102. 6. 30, '61; Nettie Cushing, 2. 25, '89; farmer, Brookfield, Mo.
2103. 10. 21, '66; Belle Clifton, 8. 24. '92; R. R. conductor, Brookfield, Mo.
2104. 3. 12, '68; Wm. Wells, 12. 26, '94; R. R. man, Brookfield, Mo.
2105. 3. 12, '68; R. M. Murphy, 9. 16, '89; physician, Brookfield, Mo.
2106. 8. 14, '70; Dell Perrie; R. R. man, Brookfield, Mo.
2109. 10. 30, '84; teacher, Brookfield, Mo.
2110. 9. 23, '75.
2111. 6. 4, '83.
2116. 9. 28, '85.
2118. 11. 10, '92.
2120. 6. 24, '89.
2121. 10. 16, '91.
2122. 7. 7, '93.
2123. 7. 27, '90.
2124. 1. 28, '91.
2125. 3. 13, '94.
2127. 8. 26, '91.
2128. 3. 21, '93.
2129. 2. 3, '99.
2130. 5. 13, '91.
2131. 8. 11, '94.
2132. 12. 2, '80.
2133. 11. 20, '90.
2134. 5. 3, '90.
2135. 5. 10, '91.
2136. 12. 16, '92.
2137. 9. 26, '94.
2138. 10. 6, '93.
2139. 6. 16, '93.
2140. 3. 7, '95.
2141. 12, 21, '22; Lavina Lilly, 1851; farmer, Klecknersville, Pa. 2. 28, '81.
2142. 12. 18, '43; Jos. Kulp, 10. 25, '66; dentist, Muscatine, Ia.
2143. 5. 12, '46; Kate Hodge, 2. 8, '71; sec'y. lumber co., Akron, O.
2144. 1. 29, '48; Geo. Wise, 5. 4, '71; Akron, O.
2145. 6. 21, '50; John E. Smoyer, 3. 5, '81; farmer, Wadsworth, O.
2146. 8. 10, '52; Chas. Halloway; shoe dealer, Akron, O. Dead.

2147. 9. 13, '56; D. W. Holloway, 11. 5, '79; shoe dealer, Akron, O.
2148. 2. 1, '55; Dana E. Kuntz, 12. 24, '74; miller, Petersville, Pa.
2150. 9. 24, '53; Susan E. Koch, 1. 1, '76; farmer, Petersville, Pa.
2152. 11. 3, '62; Mary Bartholomew, 12. 25, '83; farmer, Northampton, Pa.
2153. 10. 28, '65; Alavesta Bartholomew, 3. 7, '86; teacher, Petersville, Pa.
2155. 10 6, '67; Amanda Hellick, 9. 6, '85; farmer, Petersville, Pa.
2156. 12. 18, '51; Geo. F. Schlicher, 12. 15, '88; lumberman, Allentown, Pa.
2157. 2. 1, '59; Moses Spengler, 12. 16, '79; farmer, Seemsville, Pa.
2158. 11. 5, '70; Nicholas Dankel, 1. 3, '91; quarryman, Petersville, Pa.
2159. 9. 20, '67; Stanley B. Lafferty, 6. 6, '88; manfgr, Davenport, Ia.
2160. 1. 31, '75.
2161. 6. 8, '72; Wm. McQuesten, 9. 28, '97; hardware dealer, Muscatine, Ia.
2162. 9. 13, '82.
2163. 11. 17, '71.
2164. 1. 16, '74; Jos. S. Benner, 11. 14, '94; bank cashier, Akron, O.
2165. 1. 11, '78.
2166. 9. 22, '82.
2167. 5. 5, '86.
2168. 9. 4, '89.
2173. 5. 26, '82.
2174. 5. 23, '85.
2175. 11. 6, '75; Rosa L. Kleppinger, 7. 1, '93; physician, Cressona, Pa.
2176. 10. 29, '77; Jas. Kromer, 5. 23, '96; miller, Northampton, Pa.
2177. 1. 3, '84.
2178. 4. 5, '91.
2179. 10. 17, '79.
2180. 11. 3, '81.
2181. 9. 17, '86.
2182. 2. 29, '88.
2183. 7. 8, '91.
2184. 6. 1, '94.
2185. 3. 3, '96.
2186. 11. 11, '86.
2187. 7. 9, '88.
2188. 12. 21, '89.
2189. 4. 26, '92.
2190. 10. 21, '93.
2191. 3. 10, '96.
2192. 9. 4, '86.
2193. 9. 27, '91.
2194. 1. 23, '92.
2195. 8. 31, '94.
2196. 7. 10, '79.
2197. 10. 3, '81.
2198. 11. 8, '83.
2199. 6. 1, '87.
2200. 7. 25, '92.
2201. 3. 15, '89.
2202. 3. 10, '93.
2203. 1. 30, '95.
2204. 11. 29, '93.
2205. 4. 1, '96.
2206. 3. 19, '98.
2207. 10. 28, '25; Harriet Fehnel, 4. 10, '56; farmer, Klecknersville, Pa.
2208. 2. 9, '36; Mary Warner, 7. 11, '58; butcher, Slatington, Pa. 10. 14, '81.
2209. 3. 6, '37; Rebecca Moyer, 10. 18, '63; farmer, Moorestown, Pa.
2210. 9. 1, '17; A. Schneck, 1. 6, '37; cab. mkr., Berlinsville, Pa. 7. 8, '92.

2211. 5. 26, '62; Lizzie Bergenstock, 10. 18, '80; Allentown, Pa. 8. 21, '98.
2213. 10. 18, '63; Hannah Fehnel; farmer, Walters, Pa.
2214. 3. 11, '75; Clara Lilly; Klecknersville, Pa.
2215. 12. 31, '65; Robert Hagenbuch, 5. 2, '85; farmer, Moorestown, Pa.
2216. 5. 3, '68; Wm. H. Kern, 7 25, '85; farmer, Klecknersville, Pa.
2217. 2. 27, '63; Sarah J. Kunkle, 5. 5, '83; Easton, Pa.
2218. 5. 4, '65; Wm. Parry, 5. 28, '82; slater, Slatington, Pa.
2220. 3. 16, '67; Geo. Hommer, 4. 3, '86; Easton, Pa.
2221. 12. 29, '60; Mark Jones, 4. 3, '80; tailor, Slatington, Pa.
2222. 4. 19, '64; Mary Myers, 6. 21, '89; contractor. Bath, Pa.
2224. 10. 11, '80.
2225. 6. 13, '66; Geo. S. Kleckner, 4. 13, '95; clergyman, Pen Argyle, Pa.
2226. 10. 11, '68; D. J. Snyder; baker, Bath, Pa.
2227. 8. 14, '74; Asa S. Beers, 3. 21, '96; postmaster, Bath, Pa.
2228. 1. 9, '46; Lena Minnich, 7. 24, '67; carpenter, Allentown, Pa.
2229. 1. 11, '49; Edna Wentz, 11. 6, '72; cabinet maker, Allentown, Pa.
2230. 5. 8, '51; Anna Mohr, 11. 11, '87; cabinet maker, Allentown, Pa.
2231. 10. 14, '53; Lizzie Craver, 12. 25, '85; cabinet maker, Allentown, Pa.
2232. 2. 28, '82.
2233. 5. 11, '83.
2234. 12. 16, '87.
2235. 4. 11, '88.
2236. 2. 23, '96.
2241. 6. 1, '95.
2242. 8. 22, '85.
2243. 11. 15, '88.
2244. 3. 27, '87.
2246. 4. 2, '93.
2247. 4. 18, '83.
2249. 2. 22, '89.
2251. 6. 11, '95.
2255. 12. 9, '96.
2258. 10. 6, '87.
2259. 7. 2, '95.
2260. 2. 2. '97.
2261. 1. 20, '87.
2262. 2. 4, '89.
2263. 9. 3, '90.
2264. 3. 15, '98.
2265. 1. 29, '91.
2267. 1. 27, '69; Samuel Walker, 4. 24, '95; clerk, Copley, Pa.
2268. 10. 2, '73; Allentown, Pa.
2269. 1. 29, '74; Mary Gutekunst, 9. 26, '94; cabinet maker, Allentown, Pa.
2270. 10. 30, '78; stenographer, Allentown, Pa.
2271. 4. 13, '89.
2272. 1. 20, '97.
2273. 8. 5, '96.
2274. 9. 4, '21; Samuel Miltonberger; farmer, Sciota, Pa. 3. 8, '92.
2275. 6. 11, '31; James Fehnel, 3. 6, '52; carpenter, Catasauqua, Pa.
2276. 1840; Jas. Steckel, 5. 23, '58; tailor, Vleits, Kan. 3. 5, '91.
2277. 2. 11, '49; Ervin Snyder, 2. 8, '80; farmer, Sciota, Pa.
2278. 3. 19, '61; Rosa Shoemaker, Dec. 1887; Cherryville, Pa.
2279. 6. 14, '37; Samuel K. Heinbach, 12. 25, '56; tailor, Allentown, Pa.
2281. 7. 15, '39; Berlinsville, Pa.
2282. 8. 20, '43; Allentown, Pa.
2283. 3. 8, '58; Louis Schaffer; slater, Berlinsville, Pa.
2284. 12. 3, '64; Ellen Herling, 1. 10, '91; Catasauqua, Pa. 7. 8, '95.

2286. 10. 26, '69; weaver, Catasauqua, Pa.
2288. 9. 1, '54; Isaac Zeigler, 9. 29, '76; Catasauqua, Pa.
2290. 8. 17, '71; silk weaver, Catasauqua, Pa.
2291. 11. 8. '56; Samuel Minnich, 12. 20. '82; Catasauqua, Pa. 5. 7, '83.
2292. 11. 17, '61; Ella Askren, 12. 20, '85; carpenter, Atchison, Kan.
2293. 7. 29, '67; Josephine Potter, 12. 9, '91; farmer, Vermillion, Kan.
2294. 8. 3. '72; brakeman, Atchison, Kan.
2295. 12. 27, '62; James E. Witham, 2. 27, '83; farmer, Lyle, Kan.
2296. 12. 14, '64; Wm. Orchard, 11. 3, '87; farmer, Vleits, Kan.
2298. 2. 3. '83; Atchison, Kan.
2300. 7. 26, '88.
2301. 8. 30, '90.
2302. 8. 14, '94.
2304. 9. 9, '57; Thos. Kester, 10. 26, '79; painter, Treichlers, Pa.
2305. 8. 23, '58; Jas. Bartholomew, 5. 23, '86; wire worker, Allentown, Pa.
2306 1. 7, '61.
2307. 1. 30, '72; Chas. Scheldon, 2. 12, '96; painter, Allentown, Pa.
2308. 9. 29, '80; clerk, Allentown, Pa.
2315. 10. 7, '91.
2316. 3. 20, '77.
2318. 8. 29, '82.
2320. 11. 30, '82.
2322. 10. 23, '86.
2323. 2. 13, '91.
2324. 9. 26, '92.
2325. 10. 21, '94.
2326. 9. 8, '96.
2327. 9. 26, '98.
2328. 5. 1, '86.
2329. 9. 5, '84.
2330. 3. 12, '96.
2331. 7. 28, '88.
2332. 4. 21, '90.
2341. 7. 24, '96.
2342. 5. 22, '13; Catharine Spade; Susan Spade. Died 11. 3, '98.
2344. 9. 23, '19; Eunice Scott, 4. 15, '40. Died 6. 30, '72.
2345. 3. 23, '26; Martin Hunsinger, 3. 9, '47; farmer, Colley, Pa.
2348. 12. 24, '40; Catharine Remaly, 2. 16, '67; farmer, Pink Prairie, Ill.
2353. 10. 22, '42; enlisted in 10th Penn. Vol. Died in Va. 4. 25, '64.
2355. 1. 14, '43; Jos. Mills; Geo. Hicks, Sept. '63; carpenter.
2356. 2. 16, '45; Augusta Nelson, 5. 10, '71; miller, Storm Lake, Ia.
2357. 4. 9, '46; Jas. McClenn. Died 6. 16, '82.
2358. 11. 29, '47; Alonzo Freeman, 10. 20, '73; Cedar Rapids, Ia.
2359. 12. 15, '50.
2360. 2. 4, '54; H. P. Blasdell, 10. 27, '86; speculator, Luverne, Minn.
2362. 12. 30, '56; Rosina Waltz; Cedar Rapids, Ia.
2363. 6. 7, '59; Thos. Baker, 3. 7, '84; Carrington, N. Dak.
2364. 6. 7, '59; John Hayes; machinist, Peoria, Ill.
2365. 3. 21, '49; Thos. Dalley, 1. 21, '69; miner, Colley, Pa.
2370. 4. 14, '61; Mrs. Jennie Birck, 1. 16, '96; farmer.
2371. 7. 7, '63; Chas. Earle, 7. 6, '84; Colley, Pa.
2372. 3. 9, '66; Royal Schouten, 7. 2, '87; merchant.
2375. 10. 22, '69.
2376. 10. 28, '71; Fred Reiley, 1. 29, '96; farmer, Pink Prairie, Ill.
2377. 6. 2, '74; Maggie Gerstner, 2. 12, '96; farmer, Pink Prairie, Ill.
2378. 10. 3, '79.
2387. 12. 30, '74; Chas. Baird, 6. 4, '95.

2388. 2. 25, '77.
2389. 11. 5, '82.
2390. 6. 18, '84.
2391. 6. 14, '87.
2392. 4. 16, '89.
2394. 8. 20, '82.
2395. 2. 28, '86.
2396. 9. 5, '88.
2397. 2. 1, '91.
2398. 7. 27, '93.
2399. 6. 28, '96.
2400. 1. 17, '70.
2401. 5. 15, '74; Battery "B", 3rd Artillery, Fortress Monroe, Va.
2402. 6. 8, '78.
2403. 4. 29, '81.
2404. 10. 28, '96.
2405. 5. 2, '85.
2406. 7. 17, '87.
2407. 9. 24, '92.
2408. 7. 15, '95.
2409. 7. 21, '98.
2410. 7. 21, '98.
2411. 4. 25, '88.
2412. 12. 11, '89.
2413. 1. 31, '94.
2414. 9. 29, '98.
2415. 1. 15, '97.
2417. 8. 3, '22; Mary Henry, 1. 1, '49; farmer, Sharon, Ill. 2. 12, '85.
2418. 9. 24, '33; A. P. Vose, '56; Maggie Morningstar, '69.
Mary E. Beaumont, '94; Colley, Pa.
2419. 10. 19, '18; Chas. Boehm, Nov. 1844; tailor, Hellertown, Pa.
2422. Helena Best; farmer, Hellertown, Pa. Dead.
2423. 2. 26, '31; Geo. Evans, 9. 28, '69; farmer, Geneseo, Ill.
2424. 2. 4, '53; Alex. Colbert, 12. 2, '69; liveryman, Menlo, Ia.
2425. 6. 21, '55; Geo. Bolger, 9. 5, '78; farmer, Menlo, Ia.
2426. 4. 19, '58; Geo. Young, 11. 9, '76; farmer, Greenfield, Ia.
2427. 11. 25, '60; Nettie Boda, 4. 4, '88; farmer, Sharon, Ill.
2428. 11. 25, '60; Ferdinand Reiger, 12. 5, '78; farmer, Spring Hill, Ill.
2430. 9. 25, '66; M. Sorbeck, 10. 22, '91; farmer, Spring Hill, Ill. 3. 21, '92.
2431. 12. 28, '71; Millie Freis, 6. 14, '92; farmer, Sharon, Ill.
2432. 1856; Overton, Pa.
2433. 3. 26, '57; Hattie A. Brown, 9. 27, '77; farmer, Boerne, Tex.
2438. 9. 25, '45; E. Gallmeyer, 1874; bank teller, Bethlehem, Pa. 4. 17, '90,
2439. 9. 5, '47; Bergstresser, 9. 7, '86; cabinet maker, Allentown, Pa.
2446. 9. 24, '70; Edward Caypool, 10. 9, '93; farmer, Geneseo, Ill.
2447. 1. 24, '72.
2448. 4. 9, '76.
2449. 11. 5, '81.
2450. 3. 15, '71; Chas. Bangs; R. R. man, Menlo, Ia.
2451. 6. 28, '75; Princy Messenger, 3. 1, '99; R. R. man, Menlo, Ia.
2452. 3. 24, '78.
2453. 6. 29, '84.
2456. 12. 22, '84.
2457. 10. 22, '86.
2458. 3. 17, '89.
2459. 8. 28, '91.
2460. 12. 12, '77; Walter Howe, 12. 25, '98; farmer, Orient, Ia.

2461. 10. 13, '80.
2462. 11. 27, '92.
2463. 6. 7, '89.
2464. 12. 30, '90.
2465. 12. 11, '92.
2466. 8. 14, '94.
2467. 11. 2, '96.
2468. 11. 1, '79; Wm. Dail, 11. 3, '97; farmer, Spring Hill, Ill.
2469. 7. 9, '81.
2470. 6. 19, '83.
2471. 7. 21, '92.
2472. 2. 2, '94.
2473. 12. 12, '95.
2474. 2. 2, '98.
2475. 4. 11, '80.
2476. 1. 28, '86.
2477. 11. 13, '82.
2478. 1. 30, '88.
2479. 1. 28, '94.
2480. 5. 14, '88.
2481. 12. 17, '93.
2482. 10. 4, '94.
2483. 7. 14, '89.
2484. 11. 14, '96.
2487. Susan Sheeley; carpenter, Hopatcong, N. J. Dead.
2488. Mary Shick; saddler.
2489. William Lambert; farmer, Bethlehem, Pa.
John Shaffer; farmer, Hecktown, Pa. Dead.
2490. 6. 11, '21; Andrew Lambert; blacksmith, Catasauqua, Pa.
2493. Carpenter, Red Bank, N. J.
2495. 5. 25, '59; W. Beavers, 10. 20,'81; R. R. con., Lake Hopatcong, N. J.
2496. 1838. Died in army hospital during the War of Rebellion.
2497. Emma Young; farmer, Easton, Pa. Dead.
2498. Cincinnatus Woolbach; carpenter, Freemanburg, Pa. Dead.
2499. Eliza Fultz; carpenter, Easton, Pa.
2500. Susan Evans; baker, Bath, Pa.
2501. 10. 24, '52; Amelia Leh; farmer, Hecktown, Pa.
2502. 9. 2, 41; H. Gangwere, 2. 11, '66; mach't, Catasauqua, Pa. 4. 6, '94.
2503. 5. 11, '43; Isabella Seyfert, 10. 14, '80; printer, Phil., Pa.
2504. 2. 22, '52; Amanda Gangwere, 9. 14, '72; tinsmith, Bethlehem, Pa.
2505. 10. 16, '62; Winola Wheeler, 4. 8, '87; engineer, Erie, Pa.
2506. 7. 27, '46; Ferdinand Eberhart, 2. 24, '92; cont'or, Catasauqua, Pa.
2507. 6. 11, '59; Mary Wheeler, 7. 21, '92; engineer, Erie, Pa.
2508. 7. 20, '83.
2510. 7. 9, '87.
2511. 11. 10, '90.
2512. Ella Michael; baker, Easton, Pa.
2513. William Ziebler; stone-cutter, Easton, Pa.
2514. Edward Metch; chemist, Easton, Pa.
2518. Michael Kenan; clerk, Easton, Pa.
2524. 4. 16, '76; Mary Heller, 11. 25, '95; Nazareth, Pa.
2525. 1. 25, '74; Esta Kemmerer, 10. 23, '97; teacher, Hecktown, Pa.
2526. 9. 18, '71; Alice Dewalt, 6. 12, '96; farmer, Dryland, Pa.
2527. 9. 17, '72; Katharine Kline, 10. 7, '98; tailor, Allentown, Pa.
2528. 3. 23, '71; Rowland Davis, 6. 15, '98; mfg., Catasauqua, Pa. 7. 4, '98.
2529. 12. 21, '82; enlisted in Navy. U. S. S. Nashville.
2530. 4. 27, '86.

2531. 4. 23, '73.
2532. 12. 17, '74.
2533. 6. 18, '76; meat cutter, Bethlehem, Pa.
2534. 5. 25, '78.
2535. 12. 4, '79; meat cutter, Bethlehem, Pa.
2536. 1. 31, '91.
2537. 11. 4, '90.
2538. 8. 15, '93.
2549. 11. 30, '29; Mary E. Beaver, 5. 11, '52; silk weaver, Allentown, Pa.
2552. 6. 3, '18; Geo. Derhamer, 1837; carpenter, Lehighton, Pa. 7. 18, '93.
2554. 6. 14, '25; Stephen Nagle, 1. 9, '49; com. traveler, Allentown, Pa.
2555. 3. 13, '53; John J. Egge, 12. 25, '70; moulder, Allentown. Pa.
2556. 5. 21, '63; Alice Fluck, 4. 25, '89; silk weaver, Allentown, Pa.
2557. 12. 25, '64; Alice J. Simons, 9. 5, '86; soap maker, Allentown, Pa.
2558. 8. 15, '58; Harry Hardenstein, 4. 22, '74; Allentown, Pa. 1. 27, '96.
2559. 2. 4, '73; silk weaver, Allentown, Pa.
2560. 6. 7, '61; Harry Hardenstein, Easter, '98; blacksmith, Allentown, Pa.
2561. 8. 11, '37; Sarah J. Thompson, 9. 2, '66; Supt. factory, Camden, N. J.
2562. Corp. Pa. Vol. Killed in battle of Antietam.
2563. 12. 15, '44; D. H. Nothstine, 6. 15, '66; carpenter, Bethlehem, Pa.
2564. 6. 3, '45; Sarah Stadtler, 5. 16, '71; retired merchant, Allentown, Pa.
2565. 4. 5, '49; Magdalena Kemerer, 12. 25, '79; physician, Lehighton, Pa.
2566. 11. 2, '52; Sarah J. Michel, 3. 4, '75; merchant, Bethlehem, Pa.
2567. 9. 3, '54; Jacob Long, 2. 26, '79; contractor, Allentown, Pa.
2568. 9. 3, '57; Wm. Anthony, 10. 11, '82; coach builder, Allentown, Pa.
2569. Charles Harding, 11. 26, '85; telegrapher, Lehighton, Pa.
2570. 11. 22, '49; Anna E. Harkman, 10. 16, '79; bookkeeper, Allentown, Pa.
2572. 2. 5, '57; Lizzie Eckart, 2. 8, '79; tinsmith, Allentown, Pa.
2573. 10. 4, '72; Ella Geiger, 1. 2, '93; Allentown, Pa.
2574. 5. 4, '86.
2575. 11. 15, '84.
2576. 12. 13, '74.
2579. 1. 9, '90.
2580, 11. 16, '94.
2581. 2. 11, '87.
2582. 4. 24, '92.
2583. 6. 25, '75; Ethel Gangwere, 7. 9, '86; silk weaver, Allentown, Pa.
2584. 10. 22, '76.
2587. 9. 1, '81.
2589. 3. 29, '67; Carlos Yglasias, 7. 10, '95; prospector, San Jose, Costa Rica.
2590. 5. 12, '84.
2591. 11. 9, '88.
2592. 4. 9, '76.
2593. 5. 2, '82.
2594. 1. 20, '86.
2595. 1. 12, '80.
2597. 8. 18, '84.
2598. 4. 15, '93.
2599. 1. 1, '88.
2601. 10. 1, '93.
2602. 1. 31, '99.
2603. 5. 17, '81.
2607. 1. 30, '90.
2608. 10. 12, '92.
2609. 5. 16, '95.
2612. 5. 20, '93.
2614. 8. 22, '88.

2615. 6. 28, '96.
2616. 8. 18, '98.
2617. 2. 3, '42; Clarissa Mohn, 8. 27, '64; slater, Easton, Pa.
2618. 2. 29, '40; Mary Patrick, 1864; R. R. man, Mauch Chunk, Pa.
2619. 7. 21, '44; Melvin Krauss. Died 5. 15, '70.
2623. 7. 10, '51; Sarah Ward, 11. 30, '66; boiler maker, Philipsburg, N. J.
2624. 6. 21, '37; Mary Rhodes; tinsmith, Belfast, Pa. 3. 28, '78.
2625. 5. 4, '38; Amandus Stofflet, 10. 31, '58; Easton, Pa.
2626. 3. 7, '53; John Heller. Died 5. 15, '81.
2627. 2. 13, '59; Jos. Chapman, 8. 11, '83; Paterson, N. J.
2628. 1. 1, 34; Sarah Kleppenger, 1. 1, '62. Died 10. 25, '68.
2629. 3. 31, '25; Thomas Snyder, 1846. Died 8. 12, '84.
2630. 10. 28, '25; Marietta Stuver (2073); Jefferson, Okla.
2631. George Hartzel. Dead.
2632. ------ Miltonberger; Bath, Pa.
2635. 7. 22, '36; Susan Lauvault. Died 11. 5, '72.
2639. 3. 29, '66; Anna Vorman, 1. 1, '94; Easton, Pa.
2640. 10. 4, '72; Jennie B. Pippenger, 10. 21, '94; merchant, Easton, Pa.
2642. 2. 18, '76.
2644. 1. 18, '69; Talman Loras, 7. 14, '94.
2646. 11. 21, '81.
2647. 10. 29, '84.
2648. 8. 18, '88.
2649. 9. 15, '78.
2650. 3. 24, '75.
2651. 10. 10, '82.
2652. 11. 6, '57; H. Stofflet, 12. 2, '75; hotel, Bethlehem, Pa. 1. 29, '82.
2653. 10. 24, '61; Mary Smith, 10. 21, '83; clerk, Allentown, Pa. 2. 27, '97.
2654. 2. 24, '60; Mary Correll; slater, Paterson, N. J.
2655. 12. 1, '72; Clark Zellers, Oct., '92; machinist, Bethlehem, Pa.
2656. 10. 11, '62; Ida Jerry, 12. 25, '91; baker, Easton, Pa.
2657. 6. 3, '64; Anna Loras; carpenter, Easton, Pa.
2658. 1. 24, '67.
2659. 7. 17, '59.
2661. 12. 11, '73.
2664. 1. 12, '85.
2665. 4. 21, '97.
2667. 12. 1, '62; Emma Lahr, 5. 29, '90; teacher, Hecktown, Pa.
2668. 2. 5, '66; Mary Eberhart, 12. 24, '90.
2669. Arthur J. Frankenfield.
2671. Nellie George.
2672. Samuel Wind; Bath, Pa.
2673. 11. 1, '55; Owen H. Knecht, 12. 25, '75; merchant, Nazareth, Pa.
2674. Commercial traveler, Pittsburg, Pa.
2675. Peter Snyder; R. R. man, Easton, Pa. Died 1893.
2676. 8. 9, '76.
2677. 2. 21, '82.
2680. 12. 22, '94.
2681. 10. 31, '97.
2682. 9. 17, '96.
2683. 8. 28, '91.
2684. 6. 28, '95.
2685. 2. 6, '98.
2686. 1. 30, '96.
2687. 2. 7, '98.
2691. 10. 9, '76; Emma Grover, 3. 11, '98; silk weaver, Newton, N. J.
2692. 1. 20, '82.

2694. 11. 15, '98.
2695. 7. 3, '28; Sarah Miller, '53; tailor. 4. 27, '61.
2697. Died in hospital during Rebellion.
2699. 2. 11, '36; Anna Glass, 1862; blacksmith, Seville, O.
2700. 8. 10, '34; M. Lerch, 8. 31, '55; blksmth, Stockertown, Pa. 12. 7, '65.
2701. 3. 13, '30; Emma Stuver (2077), 2. 9, '59; blksmith, Sharon Centre O.
2702. 3. 13, '32; Samina Keener, 9. 11, '55; painter, Boneta, O.
2703. 6. 21, '49; Elizabeth Faust, 12. 29, '70; painter, Wadsworth, O.
2706. Matthias Hunter; machinist, Easton, Pa. Died 1839.
2709. 11. 26, '27; Chas. Rose; manfgr., Allentown, Pa.
2711. 1855; George Schug, Feb. 1873.
2712. 7. 19, '63; Eli Chrisman, 6. 16, '84; veterinary surgeon, Wadsworth, O.
2713. 3. 7, '58; Florentine D. Roth, 5. 27, '80; drygoods, Watertown, N. Y.
2714. 3. 9, '62; Caroline M. Britton, 2. 18, '92; drygoods, Watertown, N. Y.
2715. 2. 2, '60; Mary E. Harply, 10. 7, '96; paper hanger, Akron, O.
2716. 8. 11, '61; J. Melvin Alderfer, 7. 23, '90; manfgr., Sharon Centre, O.
2717. 2. 17, '57; Clark Leiby, 5. 7, '74; painter, Akron, O.
2718. 2. 22, '66; Lizzie Hunt, 6. 21, '86; painter.
2720. 12. 22, '74; Fannie Simmons, 11. 29, '94; painter, Medina, O.
2721. 7. 3, '76.
2722. 8. 31, '87.
2723. 4. 14, '31; Caroline Albright, 12. 17, '57; carpenter, Bethlehem, Pa.
2725. Daniel Bernhart; Allentown, Pa.
2726. Joseph George; cigar maker, Bath, Pa.
2727. 7. 12, '48; Henry Aaron, 2. 8, '80; watchman, Bethlehem, Pa.
2728. 8. 15, '49; Rudolph W. Mostello, 8. 8, '78; ticket agt., Slatington, Pa.
2729. Thomas Bowers; Bowmantown, Pa.
2730. Francis Bitting; Huntington, W. Va.
2731. Robert White; Springfield, O.
2732. Emma Bowman; Allentown, Pa.
2733. Ida Wakenecht; piano maker, Reading, Pa.
2734. 7. 27, '73; dressmaker, Akron, O.
2735. 1. 29, '76.
2736. 7. 8, '78.
2738. 9. 16, '83.
2739. 6. 27, '89.
2740. 3. 28, '86.
2741. 1. 25, '92.
2742. 6. 18, '94.
2743. 2. 10, '84.
2744. 8. 19, '94.
2745. 11. 12, '92.
2746. 5. 17, '97.
2747. 9. 27, '76; Reuben Morrison, 12. 5, '93; Akron, O.
2749. 10. 11, '95.
2750. 9. 27, '58; W. Beck, 7. 26, '78; paper h'ngr, Bethlehem, Pa. 7. 29, '79.
2753. 2. 10, '95.
2754. 7. 26, '81.
2755. 7. 6, '87.
2757. 4. 29, '79.
2764. 6. 21, '94.
2767. Catharine Woodring; shoemaker. Died 1885.
2768. 6. 14, '30; Maria George, 12. 25, '58; shoemaker, Nazareth, Pa.
2769. 8. 17, '36; Susanna Walter; shoemaker, Nazareth, Pa.
2770. Emeline Kreidler; slater, Easton, Pa. 5. 8, '97.
2772. 12. 3, '33.
2773. John Clark; farmer, Hanover, O.

2775. 12. 10, '26; Elmer H. Ewan, 6. 20, '56; carpenter. Died 10. 29, '64.
2776. 8. 21, '28; Hannah Ellison, 4. 17, '51; farmer, Snodes, O.
2782. Daniel Walter; carpenter, Easton, Pa.
2783. Allen Walker; carpenter, Allentown, Pa.
2784. Valentine Hardley; Nazareth, Pa.
2785. Sarah Walker; slater, Nazareth, Pa.
2786. ------Troxell; slater.
2787. Francis Hess; clerk, Bath, Pa.
2789. John Suber; farmer.
2790. 5. 23, '63; Thomas Dereamer, 12. 25, '85; lace maker, Nazareth, Pa.
2791. 3. 24, '61; Geo. Renner, May, 1884; Chapmansville, Pa. 8. 14, '95.
2792. 4. 24, '68; B. F. Krout, 6. 29, '90; mason, Bethlehem, Pa. 4. 22, '97.
2793. 1. 19, '71; Nazareth, Pa.
2794. 12. 25, '63; Daniel Woodring, 10. 20, '78; mason.
2795. 12. 14, '62; Masena Snyder, 11. 21, '87; teacher, Georgetown, Pa.
2796. 8. 14, '68; Edwin Miller, 3. 21, '91; baker, Bethlehem, Pa.
2797. 5. 9, '68; broom maker, Georgetown, Pa.
2798. 9. 22, '71; Edwin Wasser, 6. 27, '87; farmer, Nazareth, Pa.
2799. 1. 1, '72; Edwin Overfield, 6. 14, '92; teacher, Bethlehem, Pa.
2800. 12. 27, '79; Wilson J. Paulus, 6. 13, '99; ribbon weaver, Dryland, Pa.
2801. 9. 6, '86.
2802. 1862; assayer.
2804. 10. 18, '64; Lorenzo Krause; 5. 6, '83; merchant, Akron, O.
2805. 6. 23, '53; Evelyn Harris, 3. 28, '78; physician, Marlboro, O.
2806. 7. 25, '55; Carrie Mead, 11. 26, '91; farmer, Snodes, O.
2807. 2. 21, '58; Philena Stanley, 10. 4, '83; teacher, Damascus, O.
2808. 7. 5, '69; Loretta Macklin, 8. 21, '90.
Sarah Myers, 6. 20, '95; telegrapher, Snodes, O.
2809. 8. 13, '71.
2814. 7. 23, '86.
2815. 11. 9, '83.
2816. 1. 2, '91.
2817. 7. 22, '84.
2818. 7. 6, '92.
2819. 9. 8, '98.
2820. 4. 15, '90.
2821. 11. 2, '95.
2822. 3. 5, '93.
2823. 9. 7, '95.
2824. 1. 15, '80.
2826. 8. 8, '84.
2827. 1. 21, '94.
2828. 12. 31, '96.
2830. 10. 31, '93.
2832. 1. 1, '93.
2833. 2. 16, '97.
2834. 12. 18, '97.
2835. 10. 13, '30; Landon Masten, 11. 6, '50; attorney, Camden, O.
2836. 11. 7, '32; Catharine Ellett, 4. 26, '55; farmer, Snodes, O.
2837. 5. 14, '31; Mary J. Gardner, 8. 12, '53. Died 6. 17, '71.
2838. 7. 14, '33; Isaac Dean, 12. 1, '59; fruit grower, Coal Creek, Ia.
2839. 12. 27, '39; C. Brantingham, 7. 1, '60; carp'ter, Winona, O. 10. 1, '61.
2841. 11. 13, '44. Died 8. 26, '71.
2842. 11. 27, '35; Aaron Pim, 12. 23, '58; farmer, What Cheer, Ia.
2843. 8. 4, '42; Lavina Sharpless, 7. 21, '64; carpenter, Thornburg, Ia.
2844. 9. 3, '49; M. Penrose, 9. 2, '75; salesman, Thornburg, Ia. 6. 27, '89.
2845. 12. 23, '52; Newton Haldeman, 6. 3, '75; bank cashier, Thornburg, Ia.

2846. 10. 23, '54; Anna M. Maag, Jan. 1883; band master, 10th O. V. I.
2849. 4. 18, '63; Adah L. Johnson, 5. 9, '87; broker, Pittsburg, Pa.
2850. 10. 16, '65; Blanche Copeland, 10. 16, '89; attorney, Cleveland, O.
2851. 2. 20, '73; Catharine Marshall, 5. 23, '93.
Lulu B. Ryan, 3. 23, '98; clerk, Cleveland, O.
2852. 11. 17, '57; Albert Philips, 10. 19, '82; plasterer, Snodes, O.
2853. 11. 24, '59; Albert Ellett, 10. 19, '82; farmer, Alliance, O.
2854. 8. 5, '62; Wilmer Stanley, 10. 23, '84; farmer, Beloit, O.
2855. 10. 15, '64; Grace M. Brown, 8. 28, '95; physician, Chicago, Ill.
2856. 2. 15, '72; musician, Snodes, O.
2857. 5. 15, '55; farmer, Port Arthur, Tex.
2858. 4. 19, '61; Wilbert McConica, 5. 2, '85; farmer, Port Arthur, Tex.
2859. 5. 21, '58; Susan E. Haldiman, 10. 2, '81; farmer, Thornburg, Ia.
2860. 10. 11, '62; John Goodner, 9. 24, '80; farmer, Coal Creek, Ia.
2861. 12. 13, '65; milliner.
2863. 8. 15, '70; Adrian Rosencrans, 3. 10, '92; telegrapher, What Cheer, Ia.
2865. 8. 11, '60; Geo. A. Thomas, 11. 8, '82; salesman, Ottumwa, Ia.
2866. 6. 23, '63; Mary Clendenon, 5. 14, '90; blacksmith, What Cheer, Ia.
2867. 12. 19, '72; Susie Herendeen, 8. 3, '98; farmer, What Cheer, Ia.
2869. 9. 25, '67; Viola Steddom, 4. 20, '98; carpenter, What Cheer, Ia.
2871. 9. 17, '76; bookkeeper, Thornburg, Ia.
2872. 1. 3, '80.
2873. 8. 16, '88.
2874. 3. 19, '76.
2875. 10. 24, '84.
2876. 7. 22, '87.
2878. 10. 21, '90.
2879. 2. 28, '94.
2880. 7. 9, '93.
2881. 6. 21, '96.
2882. 12. 11, '98.
2883. 8. 28, '83.
2884. 1. 8, '87.
2885. 3. 21, '96.
2886. 4. 17, '90.
2887. 4. 27, '84.
2888. 5. 4, '88.
2889. 1. 28, '93.
2890. 9. 12, '85.
2891. 7. 10, '89.
2892. 4. 14, '96.
2893. 8. 16, '97.
2894. 11. 9, '87.
2895. 12. 15, '89.
2898. 7. 27, '86.
2900. 2. 12. '91.
2901. 6. 20, '93.
2902. 9. 21, '95.
2903. 12. 13, '84.
2904. 9. 7, '89.
2905. 5. 8, '91.
2906. 4. 5, '94.
2907, 2. 4, '40; Maria Sanderson, 3. 12, '74; farmer, N. Benton, O. 1. 29, '99.
2908. 19. 28, '43; Wm. Clark, 9. 30, '63; farmer, Hanover, O.
2909. 841. Died 9. 20, '63.
2910. 6. 1842; Amanda J. Aultman, 2. 19, '63; mfgr., Alliance, O.
2911. 7. 22, '45; Alvin S. Stone, 5. 16, '69; merchant, Oil City, Pa.

2912. 9. 9, '52; R. R. man.
2913. 10. 20, '54; Edwin Aldridge, 10. 28, '76; farmer, Franklin Square, O.
2914. 10. 20, '54; Martha A. Barrisford, 7. 4, '81; farmer, Lisbon, O.
2915. 2. 17, '28; Nancy Shriver, 5. 2, '51; banker, Danbury, Ia.
2916. 8. 21, '23; Mary A. Showalter, 1850; Lineville, Ia. 4. 29, '98.
2917. 7. 3, '76; John Middaugh, 6. 6, '95; farmer, N. Benton, O.
2918. 8. 15, '64.
2919. 12. 22, '65; Geo. Emmons, 12. 23, '86.
2920. 9. 4, '68.
2921. 5. 30, '80.
2922. 11. 18, '64; Frank Kingsburry, 8. 4, '86.
2923. 12. 10, '66.
2924. 2. 19, '70; Ladetia Croft, 12. 7, '94.
2925. 6. 6, '74.
2926. 9. 11,'77; Chas. E. Butcher, 2. 8, '96; teacher, Letonia, O. 12. 20, '96.
2927. 9. 10, '81.
2928. 11. 9. '82.
2930. 5. 5, '90.
2931. 9. 4, '79.
2932. 6. 25, '83.
2933. 9. 4, '84.
2934. 8. 30, '89.
2935. 12. 22, '91.
2936. 3. 7, '52; Addie M. Gibson, 6. 16, '77; banker, Danbury, Ia.
2937. 6. 23, '60; A. Wiley, 5. 6, '83. Died April 20, 1884.
2938. 4. 15. '71; Mary Virtue, 9. 28, '92; Danbury, Ia.
2939. 11. 10, '56; A. J. Stone, 11. 2, '79; teacher, St. Joseph, Mo.
2940. 3. 6, '58; D. E. Wells, 10. 23, '81; farmer, Green City, Mo.
2941. 2. 15, '60; C. H. Gedney, 9. 19, '80; farmer, Centerville, Ia.
2942. 2. 29, '61; S. M. Printy, 1. 23, '91; fireman, Trenton, Mo.
2943. 12. 21, '63; Wm. H. Maulding, 10. 31, '86; farmer, Griffinsville, Ia.
2944. 9. 11, '65; P. E. Baker, 11. 6, '88; hotel, Lineville, Ia.
2945. 5. 2, '68; W. H. Hudson, 10. 28, '86; farmer, Griffinsville, Ia.
2947. 4. 28, '73; farmer, Griffinsville, Ia.
2949. 4. 28, '96.
2951. 2. 10, '95.
2952. 8. 11, '82.
2953. 4. 18, '90.
2954. 1. 8, '82.
2955. 9. 6, '85.
2956. 8. 14, '81.
2957. 1. 16, '85.
2958. 1. 4, '87.
2959. 3. 14, '93.
2960. 3. 16, '91.
2961. 8. 4, '87.
2962. 8. 4, '87.
2963. 4. 20, '92.
2964. 4. 26, '16; Elizabeth Shriver; farmer, Burton, W. Va. 2. 6, '96.
2965. Roanna Hibbs, 7. 2, '92; undertaker, Wadestown, W. Va.
2966. 12. 15, '10; Tobias Haught; Conway, W. Va.
2967. Wadestown, W. Va. Died 2. 25, '90.
2968. 1795; Laura Ferris, 1821; basket maker, Cazenovia, N. Y. 1865.
2969. 1. 19, '43; H. K. Showalter, 12. 15, '67; farmer, Griffinsville, Ia.
2970. 11. 29, '47; A. M. Himelrick, 7. 18, '97; farmer, Wadestown, W. Va.
2971. 5. 23, '52; Phoebe E. Kinsey, 5. 17, '80; Burton, W. Va.
2972. 6. 27, '55; Frank M. Six, 8. 9, '77; farmer, Burton, W. Va.

2973. 6. 26, '60; Rachel H. Taylor, 4. 12, '85; teacher, Burton, W. Va.
2974. 4. 23, '64; Bertie Himilrick, 3. 25, '88; Hannahsville, W. Va. 1896.
2979. 1842; Caroline Porter; farmer, Augusta, N. Y. Aug. 1868.
2980. 12. 26, '44; Alice D. Torrey, 7. 4, '73; moulder, Manlius, N. Y.
2981. 8. 8, '22; Elizabeth Knickerbocker; printer, Syracuse, N. Y. 7. 11, '98.
2982. 1823; Abigail Stovier; cooper, Greenwich, N. Y. Dead.
2983. 1825; Emaline Wilson; boatman, Oswego, N. Y. 1893.
2985. 2. 3, '69; Jos. B. Guernsey, 10. 16, '89; farmer, Confidence, Ia.
2986. 6. 7, '75.
2987. 6. 10, '78.
2988. 12. 15, '81.
2989. 3. 10, '83.
2990. 3. 8, '81.
2991. 4. 15, '84.
2992. 7. 4, '86.
2993. 5. 14, '80; Morris Butcher, 1. 22, '98; Hundred, W. Va.
2994. 11. 20, '77; Isaac McDonald, 1. 19, '98; farmer, Hundred, W. Va.
2995. 3. 24, '83.
2996. 3. 1, '86.
2997. 8. 16, '93.
2998. 2. 5, '86.
2999. 3. 18, '96.
3000. 9. 16, '91.
3001. 3. 21, '90.
3002. 5. 22, '68; Myrtle Barnes, 9. 27, '88; machinist, Easton, Pa.
3004. 8. 14, '74; A. Shawl, 8. 13, '95; mould'r & pat'ern mkr, Manlius, N. Y.
3005. 12. 17, '80; moulder, Manlius, N. Y.
3012. Edward Jackson; machinist, Oswego, N. Y.
3013. Wm. Askew; Oswego, N. Y.
3014. Oswego, N. Y.
3016. 11. 17, '90.
3017. 8. 10, '93.
3018. 3. 18, '96.
3019. 3. 31, '99.
3020. 2. 15, '99.
3021. 7. 7, '94.
3022. 6. 7, '95.
3023. 12. 19, '96.
3024. 12. 5, '97.
3027. 7. 27, '30; John Pangborn, 7. 3, '50; painter, Manlius, N. Y.
3028. 1. 9, '35; Abraham Ballard, Nov. '56; merchant, Bradford, Pa. 1898.
3029. 3. 31, '37; Leander Goodenow, April '59; cooper, Bradford, Pa.
3030. 7. 9, '38; F. D. White, 12. 5, '57; salesman, DeRuyter, N. Y.
3031. 7. 17, '40; Manlius, N. Y.
3032. 9. 25, '48; George H. Torrey, 6. 9, '75; retired, Cortland, N. Y.
3033. Sept. 1827; Asher Morrow, 1846; marine engineer.
Hiram W. Barlow, 5. 4, '55; Oswego, N. Y. 8. 12, '79.
3035. 3. 31, '57; Anna Prout, 10. 22, '78; sexton, Cazenovia, N. Y.
3036. 4. 21, '52; T. Irons, 9. 24, '68; painter, Cazenovia, N. Y. 10. 20, '84.
3037. 12. 11, '57; Chas. A. Fox, 1873; engineer, Bradford, Pa.
3038. 1860; engineer, Guffey, Pa.
3039. Grant Parkhurst; Decatur, Ill.
3040. Laura Goodenow (3044), 5. 22, '87.
Nellie Green, 11. 9, '92; foreman Electric Co. Bradford, Pa.
3041. 1. 11, '64; Helen King, Aug. '84; painter, Rose, N. Y.
3042. 2. 7, '71; Luella Waters, June, 1894; candy maker, Kane, Pa.
3043. 7. 14, '74; Co. A. 9th Inf. Sackets Harbor, N. Y.

3044. 10. 8, '69; John F. Ballard (3040), 5. 22, '87. Died 5. 4, '91.
3047. 6. 17, '68; Sylvanus Burdick, 8. 4, '91; farmer, DeRuyter, N. Y.
3048. 3. 5, '71.
3049. 1. 30, '75.
3050. 10. 27, '59; Mary Tiffany, 1. 20, '83; printer, Lowville, N. Y.
3051. 3. 5, '76; wire worker, Cortland, N. Y.
3052. 4. 9, '79; machinist, Cortland, N. Y.
3054. 7. 4, '56; Edward Kelley, 4. 10, '80; gardner, Oswego, N. Y.
3056. 4. 9, '82.
3057. 11. 21, '84.
3058. 11. 24, '87.
3059. 10. 23, '70; Chauncey Warner, 12. 31, '89; machinist, Syracuse, N. Y.
3060. 2. 15, '73; Syracuse, N. Y.
3061. 9. 14, '75; Syracuse, N. Y.
3062. 3. 27, '78; Chas. Martino, 4. 8, '96; R. R. man, Syracuse, N. Y.
3066. 10. 13, '89.
3067. 10. 12, '93.
3068. 3. 18, '95.
3069. 2. 9, '92.
3070. 2. 21, '93.
3071. 12. 18, '94.
3072. 2. 3, '91.
3073. 3. 6, '92.
3074. 10. 28, '93.
3075. 8. 14, '95.
3076. 12. 20, '96.
3077. 6. 21, '98.
3078. 2. 18, '98.
3085. 8. 7, '47; Levi Stiles, 7. 30, '76; farmer, Wise, W. Va.
3086. 5. 6, '49; Wm. Yost; farmer, Mannington, W. Va.
3087. 4. 2, '51; Adam Efaw; farmer, Cairo, W. Va. 1894.
3088. 6. 20, '53; S. W. Jackson, merchant, Galletin, W. Va. 1893.
3089. 3. 28, '55; Ruth Harvey, 1876; lumber dealer, Galletin, W. Va.
3090. 5. 12, '57; Franklin Stevens; Glovers Gap, W. Va. 10. 4, '80.
3091. 11. 7, '59; Matilda Efaw, 8. 6, '78; Galletin, W. Va.
3092. 12. 10, '61; Emma D. Metz, 12. 1, '82; farmer, Willeyville, W. Va.
3093. 5. 31, '64; M. V. Glispie, 10. 30, '84; R. R. man, Morgantown, W. Va.
3094. 5. 9, '66; W. L. Harker, 6. 23, '82; carpenter. Wise, W. Va.
3097. 6. 3, '78.
3098. 1. 5, '88.
3099. 10. 9, '83.
3111. 6. 13, '77.
3113. 2. 14, '81.
3114. 1. 30, '83.
3115. 11. 8, '85.
3116. 6. 12, '88.
3117. 10. 11, '90.
3118. 8. 30, '95.
3120. 5. 25, '80.
3121. 2. 27, '83; C. E. Morris, 1. 29, '99; Galletin, W. Va.
3122. 4. 16, '90.
3123. 5. 30, '94.
3125. 1. 30, '96.
3126. 4. 7, '98.
3127. 8. 29, '83.
3128. 8. 25, '85.
3130. 3. 22, '89.
3131. 12. 29, '90.
3132. 11. 1, '92.
3133. 7. 23, '94.
3134. 5. 16, '96.
3135. 6. 5, '98.
3138. 8. 30, '91.
3139. 9. 14, '95.

DIRECTORY.

Adrian, N. Y. 1639.
Akron, O. 2086, 216 S. High-st.; 2091; 2098; 2143; 2144, 1018 So. Main; 2147; 2164, Central Savings Bank; 2715, 123 Lincoln-st.; 2717, 218 E. Market-st.; 2734; 2747; 2804, 309 Summit-st.
Albany, N. Y. 937, 35 N. Pearl-st.
Alleghany, Pa. 338.
Alliance, O. 2853; 2910.
Allentown, Pa. 2156, 1342 Hamilton-st.; 2228; 2229; 2230; 2231, 433 N. 5t-st.; 2268; 2269; 2270; 2282; 2305; 2307; 2308; 2439, 944 Chestnut-st.; 2527; 2549, 135 Chestnut-st.; 2554; 2555; 2556; 2557; 2559; 2560; 2564, 634 Gorden-st.; 2567; 2568; 2570, 143 8th-st.; 2572; 2583; 2709; 2725; 2732.
Altamont, Kan. 1630.
Amboy, Ill. 1194.
Asylum, Pa. 781.
Artesian, S. Dak. 562; 564.
Ashland, Pa. 1395.
Ashley, Pa. 1279; 1314; 1323; 1346; 1375; 1376.
Atchison, Kan. 2292; 2294; 2298.
Audenreid, Pa. 137; 147.
Austin, O. 1093; 1127.
Bancroft, Mich. 622.
Barrytown, Mich. 1715.
Bath, Pa. 2222; 2226; 2227; 2500; 2726; 2787.
Battle Creek, Mich. 1712.
Beaumont, Pa. 573.
Beech Grove, Pa. 1269; 1270; 1273.
Belbend, Pa. 864.
Beloit, O. 2854.
Berlinsville, Pa. 2283.
Berwick, Pa. 778; 818; 819; 855; 859; 861; 923; 951; 1266; 1280.
Big Rapids, Mich. 775; 796.
Bethlehem, Pa. 1001, 346 E. Church-st.; 1042; 2504; 2563, Main & Broad; 2566, 420 N. Main; 2655, 58 Fairview; 2723, 111 Laurel; 2727, 349 Goepp; 2796; 2799.
Blanchard, Mich. 1717.
Bloomingdale, Pa. 618; 648; 650.
Boerne, Tex. 2433
Boneto, O. 2702.
Bowmantown, Pa. 2729.
Bradford, Pa. 3029; 3037; 3040.
Briggsville, Pa. 428; 429; 930; 962.
Briar Creek, Pa. 925.
Brookfield, Mo. 2076; 2102; 2103; 2104; 2105; 2106; 2109.
Brooklyn, N. Y. 126, Vanderveer Park, near Ave. C; 1895.
Browns Valley, Minn. 552.
Bucoda, Wash. 1116; 1151.
Buffalo, N. Y. 1227.
Bullville, N. Y. 1544.

Burlington, Pa. 1936; 1950; 2013; 2015; 2018; 2026; 2038; 2042.
Burton, W. Va. 2971; 2972; 2973.
Cambria, Pa. 640.
Camden, N. J. 2561, 319 Michel-st.
Camden, O. 2835.
Cameron, N. Y. 1683; 1711; 1720; 1721; 1722; 1752; 1760; 1761.
Camptown, Pa. 1781.
Canon City, Col. 1311.
Canton, Pa. 1817; 1861; 1868; 1870.
Carrington, N. Dak. 2363.
Catasauqua, Pa. 2275; 2286; 2288; 2290; 2490; 2506; 1424.
Cazenovia, N. Y. 3035.
Ceases Mills, Pa. 539; 544.
Cedar Rapids, Ia. 2358; 2362.
Centrefield, O. 1087; 1109.
Centreville, Mich. 794; 2941.
Charlotte, Mich. 1608; 1614; 1615; 1616; 1618; 1620.
Chase, Pa. 640.
Cherryville, Pa. 2278.
Chester, Mich. 1756.
Chicago, Ill. 2855, 770 Warren-ave.
Chillecothe, Mo. 1031.
Circleville, N. Y. 1542.
Clarks View, Pa. 613.
Cleveland, O. 2850, 262 Hough-ave.; 2851.
Clinton, Ia. 1509, 226 4th-ave.; 1477.
Clinton, Wis. 1328.
Coal Creek, Ia. 2838; 2860.
College View, Neb. 1681.
Colley, Pa. 1785; 1837; 2345; 2365; 2371; 2418.
Columbia, Pa. 1175.
Copley, O. 2091.
Coplay, Pa. 2267.
Confidence, Ia. 2985.
Conyngham, Pa. 239; 240; 241; 242; 248; 249; 250; 251; 329; 337; 480.
Connersville, Ind. 961.
Conway, W. Va. 2966.
Cortland, N. Y. 1406; 1427; 1430; 3032.
Cressona, Pa. 2175.
Dallas, Pa. 571; 1347.
Dalton, Pa. 1396.
Dalton, N. Y. 1621; 1689.
Damascus, O. 2807.
Danbury, Ia. 2915; 2956; 2958.
Davenport, Ia. 2159.
Decatur, Ill. 3039.
Deer Lodge, Tenn. 1887.
Denver, Col. 1476; 1566.
DeRuyter, N. Y. 3030; 3047.
Des Moines, Ia. 1651.
Dixon, Ill. 1179; 1180.
Dorrance, Pa. 447; 457.
Drums, Pa. 122; 125; 134; 184; 190; 209; 236; 237; 261; 263; 264; 301; 311; 317; 344; 345; 346; 451; 455; 476; 508; 526; 529; 530.
Dryland, Pa. 2526; 2800.
East Canton, Pa. 1828; 1829; 1830; 1867.
East Mauch Chunk, Pa. 777; 811; 814.

East Smithfield, Pa. 2023; 2025; 2046; 2051; 2052.
Easton, Pa. 2220; 2499; 2513; 2617; 2625, 24 S. 9th; 2639; 2640; 2656; 2782; 3002.
Edmore, Mich. 1688.
Elgin, Ill. 124.
Elizabeth, N. J. 1334.
Elmira, N. Y. 1684, Facts office; 1896, 722 Spaulding-st.
Erie, Pa. 2505; 2507.
Everett, Wash. 1152.
Fairmount, Minn. 235; 252; 253; 254; 258; 260.
Fern Glen, Pa. 210; 347.
Fishing Creek, Pa. 699.
Forest House, Pa. 742.
Fortress Monroe, Va. 2401.
Forty Fort, Pa. 943; 946.
Frankfort, O. 1128.
Franklindale, Pa. 1951.
Franklin Square, O. 2913.
Freeland, Pa. 130; 136; 150; 151; 154; 212; 857; 880.
Freeport, Ill. 1025.
Fremont, Neb. 1028.
Frostburg, Md. 1866.
Galletin, W. Va. 3089; 3091; 3121.
Geneseo, Ill. 2433; 2444.
Genoa, N. Y. 620.
Georgetown, Pa. 2795; 2797.
Glenburn, Pa. 1480.
Glenlyon, Pa. 869; 871.
Golden Hill, Pa. 572; 1779.
Grand Rapids, Mich. 1619.
Green City, Mo. 2940.
Greenfield, Ia. 2426.
Greenfield. O. 1092; 1095; 1097; 1098; 1104; 1119; 1124.
Greenland, O. 1129.
Greenville, Ore. 793.
Gregory, Pa. 1399.
Griffinsville, Ia. 2943; 2945; 2947; 2969.
Grover, Pa. 1860; 1862.
Guffey, Pa. 3038.
Haights Corners, N. Y. 1333.
Halstead, Kan. 2079; 2085.
Hanover, O. 2773; 2908.
Harveyville, Pa. 1464.
Hazelton, Pa. 121, 343 N. Locust; 129; 130; 201, 137 N. Laurel; 244; 265, 29 W. Green; 318; 319; 330; 339, 617 W. Diamond-ave.; 340.
Hecktown, Pa. 2501; 2525; 2667.
Hellertown, Pa. 2419.
Hiawatha, Kan. 384.
Highland, Pa. 1946; 1948.
Hobbie, Pa. 188; 385; 390; 391; 411; 414; 418; 419; 426; 427; 256; 258; 463; 467; 854; 888.
Homets Ferry, Pa. 1778; 1818; 1836.
Hope, Ark. 1718.
Hornellsville, N. Y. 1609; 1611; 1612; 1613; 1623; 1633; 1634; 1635; 1636; 1637; 1676; 1685; 1754; 1767; 1768; 1771.
Hughesville, Pa. 1410; 1411; 1412.
Hundred, W. Va. 2993; 2994.

Hunlocks, Pa. 998.
Huntington Mills, Pa. 641.
Huntington, Ind. 1401.
Huntington, W. Va. 2730.
Hyner, Pa. 743.
Jackson, Mich. 626; 651, 213 Ingham-st.; 652, 209 Lincoln; 654.
Janesville, Wis. 1338; 1343.
Jeddo, Pa. 202.
Jefferson, Okla. 2073; 2081; 2630.
Jennings, Mich. 588.
Jersey City, N. J. 860.
Kalamazoo, Mich. 1617; 1647.
Kane, Pa. 3042.
Kankakee, Ill. 1868.
Kimball, S. Dak. 2078.
Kingsberry, Ind. 1118.
Kingston, Pa. 879; 881; 891; 944; 1023; 1101; 1403; 1432.
Klecknersville, Pa. 2207; 2214; 2216.
Lake Hopatcong, N. J. 2495.
Lansing, Mich. 715.
Latimer, Pa. 186.
Lehighton, Pa. 2565; 2569.
Lehman, Pa. 1478; 1510.
Lengsville, Mich. 141.
Letcher, S. Dak. 1393.
Lineville, Ia. 2944.
Lisbon, O. 2914.
Lodge Pole, Neb. 1400.
Logan, Kan. 774; 935.
Long Pine, Neb. 773.
Lopez, Pa. 1892.
Los Angeles, Cal. 1470; 1472; 1474.
Lowville, N. Y. 3050.
Loyalville, Pa. 576.
Loyal Oak, O. 2075; 2087; 2094; 2096; 2097; 2099; 2100.
Luthers Mills, Pa. 1938; 1943.
Luverne, Minn. 2360.
Luzerne, Pa. 634; 698.
Lyle, Kan. 2295.
Macedonia, Pa. 771; 1963.
Madison, S. Dak. 566.
Manton, Mich. 623; 627.
Manchester, N. Y. 1331.
Manlius, N. Y. 2980; 3004; 3027; 3031.
Mannington, W. Va. 3086.
Marlboro, O. 2805.
Marshalltown, Ia. 1018; 1392; 1625.
Mauch Chunk, Pa. 1200; 1201; 1214; 1218; 1231; 1249; 2618.
Melrose, Kan. 792; 795.
Menlo, Ia. 2424; 2425; 2450; 2451.
Mercersburg, Pa. 2011; 2031.
Medina, O. 2720.
Monroeton, Pa. 1880; 1940; 1964; 1965; 1966.
Montour, Ia. 1016.
Moorestown, Pa. 2209; 2215.
Morgantown, W. Va. 3093.
Mound Ridge, Kan. 2083.

Mt. Carmel, Pa. 954.
Mt. Lake, Pa. 2019; 2035; 2043.
Morris Plains, N. J. 2047.
Muhlenburg, Pa. 610; 649; 1329; 1390; 1397; 1398; 1481; 1515.
Muscatine, Ia. 2142; 2161.
Muskegon, Mich. 1546; 1568; 1570.
Nazareth, Pa. 2524; 2673; 2768; 2769; 2784; 2785; 2790; 2793; 2798.
Nescopeck, Pa. 768; 948; 949; 950; 963; 965; 966; 967; 968.
New Albany, Ind. 1174.
New Albany, Pa. 1776.
Newburg, N. Y. 1355.
New Haven, Ct. 1906.
New Petersburg, O. 1094.
Newton, N. J. 2691.
New Vienna, O. 1096; 1132.
New York City. 1041; 1484; 1508, 66 W. 96th-st.; 1904; 1905; 1917, 320 E. 27th-st.; 1918, 320 E. 27th-st.
Nichols, N. Y. 1886.
Northampton, Pa. 2152; 2176.
North Benton, O. 2917.
Northumberland, Pa. 1890.
North Towanda, Pa. 1934; 1935; 1945.
Ogden, Utah. 1199; 1202.
Oil City, Pa. 2911.
Oneida, Tenn. 1713.
Orient, Ia. 2460.
Orwigsburg, Pa. 328.
Oswego, Kan. 1626; 1629; 1661; 1663; 1682; 1702; 1703.
Oswego, N. Y. 3012; 3013; 3054.
Ottawa, Kan. 380; 404.
Ottumwa, Ia. 2865.
Overshot, Pa. 1822; 1841; 1846; 1847.
Overton, Pa. 2432.
Owasso, Mich. 694; 713; 714; 1727.
Paterson, N. J. 2627; 2654.
Pecatonica, Ill. 1821.
Peckville, Pa. 882.
Pen Argyle, Pa. 2225.
Peoria, Ill. 2364.
Perry, Ia. 1026; 1034.
Petersville, Pa. 2148; 2150; 2153; 2155; 2158.
Philadelphia, Pa. 187; 324, 2349 Harlan-st.; 1192; 1204, 2100 Master-st.; 1243; 1420, 950 N. 42nd-st.; 1420, M. E. hospital; 1423; 1462, 677 N. Broad-st.; 1516; 1899, 2437 S. Carlisle-st.; 2027; 2028, 532 N. 6th-st.; 2503, 920 Darien-st.
Philipsburg, N. J. 856; 2623.
Pink Prairie, Ill. 2141; 2348; 2376; 2377.
Pittsburg, Pa. 2674; 2849.
Pittston, Pa. 1196; 1226.
Plymouth, Pa. 1019; 1020; 1021; 1483; 1519; 1520.
Plymouth, Wis. 534; 554; 555; 556.
Pond Hill, Pa. 862.
Port Arthur, Tex. 2857; 2858.
Pottstown, Pa. 1228.
Preston, Ia. 1506.
Princeville, Ill. 1655; 1656; 1657; 1658.
Prichard, Pa. 525; 541; 542; 543; 546; 700; 703; 706.

Quick's Bend, Pa. 958; 960; 1784.
Reading, Pa. 2733.
Red Bank, N. J. 2493.
Redwood Falls, Minn. 585; 586.
Rickets, Pa. 751.
Rochester, N. Y. 1008, 62 State-st.; 1342, 84 Finch-st.; 1624, 41 Emerson; 1631; 1769.
Rockford, Ill. 1567.
Rock, Kan. 997.
Rocky Comfort, Mo. 63; 84; 85; 89.
Rohrsburg, Pa. 1545.
Rose City, Mich. 624.
Rose, N. Y. 3041.
Rutland, Pa. 1960.
Saco, Pa. 1955; 2022; 2024; 2053.
St. Joseph, Mo. 2939.
Salem, Pa. 1260; 1261.
Sandiego, Cal. 1471
Santee, Pa. 2030; 2032; 2062.
Sayre, Pa. 1902.
Sciota, Pa. 2277.
Scotchtown, N. Y. 1543.
Scotchville, Pa. 574.
Scranton, Pa. 67; 243; 303; 815, 227 Ash st.; 841, 229 Ash-st.; 936; 939, Emery Slate Picker Co.; 940, 1605 Dicson-ave.; 1332; 1431; 1550.
Seemsville, Pa. 2157.
Seville, O. 2699.
Seybertsville, Pa. 185; 262; 334.
Shamokin, Pa. 1415.
Sharon, Ill. 2427; 2431.
Sharon Centre, O. 2701; 2716.
Sheriden, Mont. 1953.
Sheshequin, Pa. 2037.
Shickshinny, Pa. 810; 868; 883; 886; 1220; 1556.
Shipshewanna, Ind. 78; 79.
Shunk, Pa. 1869.
Simco, 87.
Slatington, Pa. 2221; 2528.
Slocum, Pa. 379; 393; 394.
Smith Road, O. 2090.
Snodes, O. 2776; 2806; 2808; 2836; 2852; 2856.
Sonoma, Mich. 1755.
Springfield, O. 2731.
Spring Hill, Pa. 959.
Spring Hill, Ill. 2428; 2468.
Standing Stone, Pa. 780.
Stillwell, Ind. 1114.
Stillwater, Pa. 647.
Storm Lake, Ia. 2356.
Stull, Pa. 701; 720.
Sugar Notch, Pa. 1275; 1345.
Sugar Run, Pa. 750; 752; 956; 1884.
Summit, Ill. 140.
Sunshine, Pa. 850; 873.
Swale, N. Y. 1753; 1763.
Syracuse, N. Y. 3059, 121 W. Kennedy-st.; 3060, 300 Bryant-ave.; 3062, 300 Bryant-ave.

Thornburg, Ia. 2843; 2845; 2859; 2871.
Three Rivers, Mich. 929; 934; 964; 971.
Tioga Centre, N. Y. 1952.
Tipton, Ind. 1340.
Tomhicken, Pa. 477.
Towanda, Pa. 710; 748; 770; 779; 1872; 1881; 1882; 1883; 1897; 1900; 1901; 1903; 1907; 1937; 1941; 1957; 1967; 2034.
Town Line, Pa. 608; 926.
Treichler, Pa. 1312; 2304.
Trenton, Mo. 2942.
Tunkhannock, Pa. 957.
Tuscon, Ariz. 1502.
Ulster, Pa. 2020; 2045.
Unionville, Mich. 123; 138.
Upper Lehigh, Pa. 135; 310; 377.
Vermillion, Kan. 2293.
Vleits, Kan. 2296.
Wadestown, W. Va. 2965; 2970.
Wadsworth, O. 2089; 2703; 2712.
Wakita, Okla. 2084.
Walters, Pa. 2213.
Wapwallopen, Pa. 1479.
Warsaw, Ind. 64; 65; 75; 76.
Washington, N. J. 1045.
Waterton, Pa. 851.
Watertown, N. Y. 2713; 2714.
Waverly, N. Y. 1885.
Weatherly, Pa. 450; 473.
Wellsboro, Pa. 619.
West Cameron, N. Y. 1691; 1730.
West Nanticoke, Pa. 1024.
Western Star, O. 2074; 2092; 2093.
Wetona, Pa. 2057.
What Cheer, Ia. 2842; 2863; 2866; 2867; 2869.
Wilkesbarre, Pa. 152; 153; 315, 24 Hutson-st.; 399, 14 Magnolia-ave.; 628, 85 South-st.; 631, 43 South Wells-st.; 632, 37 S. Wells-st.; 633, 248 S. Franklin-st.; 885, 28 Regent-st.; 1044; 1216, 61 Barner-st.; 1241, 7 Barnum Pl.; 1271, 270 Hanover-st.; 1344, 639 S. Franklin-st.; 1370; 1402 and 1404, 124 Academy-st.; 1429; 1469, 616 S. Franklin-st.; 1482; 1511; 1561, 54 N. Main-st.; 1562, 163 S. Main.
Willeyville, W. Va. 3092.
Williamsburg, Kan. 403.
Wilmont, Pa. 707; 754.
Wise, W. Va. 3085; 3094.
Whitehaven, Pa. 812; 1088.
Woonsocket, S. Dak. 567.
Wyolusing, Pa. 753.
Wysox, Pa. 782.
Yazoo City, Miss. 1191.
York, S. Dak. 77.

MARRIAGES.

[The following are the names of men who married into the family and had children.]

Aaron, 2727
Ackley, 771
Alderfer, 2716
Aldridge, 2913
Andreas, 455
Ankrom, 1124
Anthony, 2568
Applegate, 477
Arner, 481
Arnold, 55, 1537, 2091
Austin, 601, 692
Bachus, 1682
Baker, 1750
Ballard, 3028
Bangs, 2450
Barkman, 1327
Barlet, 183
Barlow, 3033
Barnes, 1943, 1963
Bailey, 1822, 1934, 2057
Bartholomew, 2305
Beals, 1262
Bear, 1114
Beaver, 2495
Beers, 2227
Beishline, 443
Belles, 1266
Benner, 450
Bennett, 1331
Bevan, 1954
Biglow, 1005
Birney, 1884.
Bitting, 2730
Blasdel, 2360
Bloss, 386
Beahm, 2419
Bolger, 2425
Bogie, 1555
Bowers, 2729
Bowman, 532 ,1879
Brock, 1629
Brown, 1751, 2019
Breyfogle, 930
Burdick, 3047
Burrus, 792
Butcher, 2926, 2993
Butler, 995.
Butterfield, 1122
Caloway, 483
Campbell, 1784, 2007, 2008
Cassidy, 1279
Caypool, 2446
Chambers, 403
Chapman, 2627
Childs, 139
Clark, 2908
Colbert, 2424
Colley, 1546
Cowman, 1109
Cramer, 769
Crane, 1181
Craver, 857
Cunius, 126
Dally, 2365
Daniels, 86
Dankel, 2158
Dayton, 1631
Dean, 2838
Dereamer, 2790
Derhamer, 2552
Drake, 1749, 3026
Drasher, 363
Drum, 187
Duff, 1712
Earl, 2371
Eckenrode, 1570
Efaw, 3087
Egge, 2555
Eisenhuth, 328
Ellett, 2853
Evans, 2423
Everett, 551
Ewan, 2575
Fanning. 1751
Faux, 463
Fehnel, 2275
Fellows, 1536
Fessenden, 1901
Fenstemacher, 261
Fisher, 1415
Fiske, 750, 818, 823
Ford, 1769
Fowler, 951
Frankenfield, 2669
Freeman, 2358
Fry, 28
Furman, 1567
Gallagher, 1332
Garnet, 700
Garrison, 1189
Gebhart, 1174
Gedney, 2941
George, 2726
Gifford, 1621
Ginter, 1410
Good, 385
Goodenow, 3029
Goodman, 2860
Goodwise, 1101
Granger, 1756
Gray, 1119
Gregg, 23
Gregory, 1329
Grover, 67, 848
Guernsey, 2985
Hagenbuch, 2215
Haight, 2045.
Hainsworth, 1946
Haldeman, 2845
Hardenstein, 2558
Harder, 1566
Harding, 2569
Hardling, 2784
Harker, 3094
Harlan, 1201
Harne, 2032
Harter, 922, 1272
Hartman, 853, 2079
Hartzel, 2631
Haught, 2966
Hausman, 265
Healey, 1550
Heath, 2024
Heinbach, 186
Heller, 2626
Hertz, 923
Hess, 2787
Hoch, 2075
Hollopeter, 883
Holloway, 2146, 2147
Hommer, 2220
Hoppes, 778
Houseknecht, 323
Houston, 1952
Howell, 1886
Hufman, 1395
Hughes, 640, 920
Hunsberger, 2083, 2345
Hunsinger, 324
Hunter, 2706
Hurlbut, 84
Hutton, 1129

Inman, 1328
Irons, 3036
Jackson, 3088
Jennings, 1892
Jewel, 1026
Jones, 1752, 1753, 2221
Keithline, 957, 1118
Kennedy, 1938
Kern, 2216
Keston, 301
Kester, 1534, 2304
Kirchenthall, 29
Kitchen, 1561
Kilmer, 785
Kleckner, 2225
Klinesmith, 447
Klinger, 121, 237
Kortright, 1260
Knecht, 1312, 2673.
Krout, 2792
Kulp, 2142
Laciar, 1211
Lafferty, 2159
Lambert, 2490
Lamon, 925
Larish, 609
Leaf, 1034
Leiby, 2717
Line, 1172
Llewellyn, 1228
Lockhart, 1261
Loomis, 1091
Long, 602, 2567
Major, 1478, 1483
Marcy, 1346
Martino, 3062
Marvin, 1481
Masten, 2835
Maulding, 2943
McCollum, 123
McConica, 2858
McClellend, 535, 536
McClen, 2357
McDaniels, 769
McDonald, 1951, 2994
McGill, 693, 767, 935
McGreggor, 1339
McHenry, 647
McIntyre, 1967
McMutrie, 131
McWilliams, 1092
Middaugh, 2917
Middleton, 66
Miller, 308, 1204
Minnich, 239, 2291
Mochamer, 190
Morgan, 1542
Morris, 870
Morrison, 2747
Morrow, 3033
Moser, 384
Mostello, 2728
Muchler, 1264
Mumaw, 231
Murdock, 1338
Murphy, 2105
Myers, 393
Nagle, 2554
Neeley, 1510
Nichols, 1214
Norton, 571
Nothstine, 2563
Ochs, 262.
Orchard, 2296
Ott, 1128
Overfield, 2799
Pangborn, 3027
Parke, 604
Parkhurst, 3039
Parry, 2218
Paul, 1127
Peck, 1764
Peters, 444
Philips, 2852
Pierce, 2023
Pim, 2842
Pitman, 1824
Place, 707
Poole, 1885
Post, 1727
Potter, 1477
Praetorious, 1886
Quick, 1568
Ratcliff, 1196
Reeber, 954
Reiger, 2428
Renner, 2791
Rice, 211
Rickard, 1519
Rieley, 2376
Rodee, 564
Rogers, 997
Roody, 1819
Rorabach, 212
Rose, 2709
Ross, 1271
Roth, 2713
Rough, 962
Rowland, 1028
Rowlins, 1216
Rundell, 1935
Russell, 138
Sachs, 1680
Samson, 1464
Sawdy, 1714
Schaffer, 453, 476
Scheldon, 2305
Schneck, 2210
Schobert, 885
Schoonover, 781
Schouten, 2372
Schrader, 856
Schug, 2711
Scott, 1634
Selye, 996
Shawl, 3004
Shaffer, 1313
Shearer, 112
Sharts, 926
Showalter, 2969
Siddle, 1477
Simpson, 626
Six, 2972
Sluyter, 707
Smith, 585, 707, 778, 963
Smoyer, 2145
Snyder, 77, 2675
Soper, 1939
Sox, 127
Spengler, 2157
Stanley, 2854
Steckel, 2276
Steele, 646, 1464
Sterling, 1619
Stevens, 1883, 3090
Stiles, 3085
Stofflet, 2625, 2652
Stokey, 1024
Stone, 2939
Stoneman, 781
Strope, 2035
Stull, 1826
Stuver, 2072
Sutton, 1691
Swank, 814
Taft, 1617
Talbot, 1754
Travely, 191
Thomas, 946, 2864
Thurber, 210
Torrey, 3032
Townley, 2350
Transue, 49
VanAllen, 1687
VanDoren, 1001
VanHorn, 934
VanNostran, 1875
Varner, 1267
Voorhees, 1681
Vought, 780

Wagner, 184, 343
Walker, 2267
Walburn, 1948
Wallace, 311
Warner, 3059
Wasser, 2798
Watts, 1720, 1817
Watson, 573
Weitzel, 65
Wertman, 2094
Wheeler, 1683
White, 1677; 3030
Whitebread, 367
Whiteherse, 694
Whitham, 2295
Wilcock, 1903
Wildrich, 1757
Wilkinson, 648
Williams, 851, 1830
Williamson, 1729
Wind, 2672
Winterstein, 1218
Wise, 2144
Wolfe, 603, 1398, 1400
Wood, 1344
Woodring, 2794
Woolbach, 2498
Wright, 1342
Yglasias, 2589
York, 1688
Yost, 304
Young, 998, 2426
Zeibler, 2513
Zellers, 2655

NOTE—When informed by the printer that there would be a small space at the end of the last form that might be filled I searched my Genealogy treasures for material, and selected the following two letters, which will, doubtless, be interesting to you all. They are valued by me, not only for what they contain, but because of the fact that they were written the first and second days after my birth, and that from Uncle Wilbur was the last letter that he ever wrote, having died of typhoid fever seventeen days after.

E. M. S.

"STEAMER STATE OF MAINE,
FORTRESS MONROE, VA., Aug. 14, 1862.

DEAR FATHER:—You will doubtless be surprised at the heading of this letter, but nevertheless it is so. I have been on board since the 31st of July. I had a good situation in the hospital in West Philadelphia, but like this better. We are now steaming up the James river at about fifteen miles an hour. We are now about three hours out of Fortress Monroe, where we took on 1,000 rebel prisoners from Fort Delaware, whom we will take up to Eakin's Landing and exchange them for Union prisoners.

On our last trip among the exchanges were Miner Britton, a fellow by the name of Long, from Ross twp. and another named Green.

Among the rebel prisoners were Generals Petigrew and Mitchel. Among the Union prisoners there were 300 sick and wounded, which we took to Philadelphia.

We will be at Harrison's Landing at three o'clock this P. M., if nothing happens, and there I expect to see all of the men from our place who enlisted in Harvey's Company.

I was in their camp recently and saw J. B. Laycock, John Robinson, the Dodson boys, R. Buckalew, Oscar Buckalew, and all who enlisted from Huntington, Ross and Fairmount. I took supper with the Captain, Major, and Lieutenant John Robinson; also J. B. Laycock; I think he holds some office. I also saw Charles Bowman, he is well and hearty as a woodchuck. If you pass Town Hill please leave word that I saw him. I expect to see him again in the course of the evening.

Well we laid at the Landing all night, took on 541 sick men and are now steaming down the river again. I was so unwell that I did not go up to the camp. You will want to know about the war: There are few things that I can tell you, we are not let into the secrets and never know what is coming next. Sometimes they are marched for two or three days in succession, not knowing where they are going until they come into the old camp again. This is called "hardening them for the service." This "hardening" makes many a widow and orphan.

Father, you don't know anything about war, nor the effects of it. When I came to Phila. my heart sank when I saw the suffering of some of the poor fellows, but it prepared me for my present position. (He was ass't. surgeon.)

I wish I might have the time to tell you of all of the places of historic interest which I have visited down here, like the old church in Jamestown, where Pocohontas was baptized and married, Fort Powhattan, where Capt. Smith was taken prisoner, &c., &c.; but I haven't time for any more and if you can read what I have written since coming into rough water you can beat me.

Ever your affectionate son,
W. R. SANTEE." (1394.)

STATEN ISLAND, Aug. 15, 1862.

DEAR BROTHER AND SISTER:—You will be somewhat surprised, I have no doubt, when you receive this and learn of my situation. I am somewhat surprised myself, but it is on account of the situation of affairs in our country.

This is a trying time, and every single man should turn out and fight in our glorious cause. I left Dixon in company with a number of acquaintances to join an artillery company in Chicago. On arriving there we found the company full. We then joined the Burnside Expedition. This was on the 11th day of Aug., and on the evening of the same day we started for the City of N. Y., and after a tiresome journey arrived there Thursday afternoon. We had to march some miles in the city. There was about one hundred men from Chicago with us who stole almost everything they could get their hands on and the poor old women with their store of fruit on some corner could be heard yelling at the soldiers while barrels and boxes were tumbled into the street. I felt mortified to think that I had to pass through this great City to be gazed upon by thousands of people who, as a matter of course, would see little else of us than the tricks of the miserables. We arrived at the ferry at last and a steamboat took us to this island.

We were then marched into quarters in the camping ground.

This camping ground is an elevated piece of land on the sea shore. The quarters is a large brick building four stories high with the eating room on the second and the sleeping room on the third floor.

At supper time we were summoned to the table by the sound of the drum. Our table consisted of a pine floor with a dirt cover. The boys very unceremoniously seated themselves on the table with their legs spread out in the shape of a Pennsylvania stump drag. The supper, which consisted of bread and coffee, was then passed round and each fellow took his mess between his legs and supped at will. It was a novel time to us all and each had his remark which was responded to by uproarious laughter. After eating supper and having bapsoused ourselves in the ocean we betook ourselves to bed. The bed consists of an iron bedstead with a straw tick but no blankets, they being kept by themselves and dealt out every night. The whole garrison is called into line and then marched by twos, each couple receiving one blanket. This is on account of their scarcity. After we had our blankets we went to bed and a very noisy crew we were. On account of the noise continuing too long an officer came up stairs and very angrily told us that if we did not stop our noise we would be sent to the guard house and double ironed. In a short time there was considerable snoring. This morning the breakfast was the same as supper. At dinner we had a greater variety. We stay here until Sunday next when we start for Newberne, North Carolina. We get $18 per month, and allowed $1.80 per month if we omit whiskey and $1.50 per month if we use no tobacco, making $21.30 per month and considerable bounty besides. I will write when I get to Newberne and give you my address. 'Till then adieu.

Yours in heart,
John and Lizzie and Emory. WILLARD. (1392)

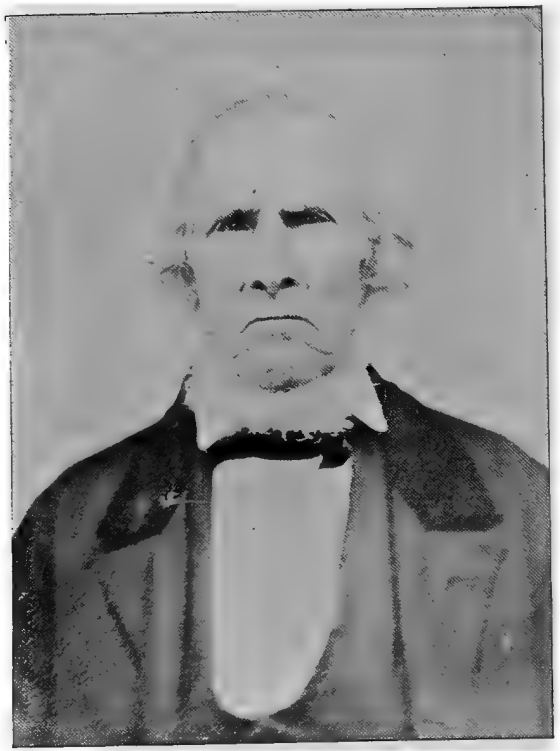

ISAAC SANTEE (20).

SARAH SANTEE (1462).

WM. G. SANTEE (538).

MRS. WM. G. SANTEE.

STEPHEN SANTEE (235).

MRS. STEPHEN SANTEE (235).

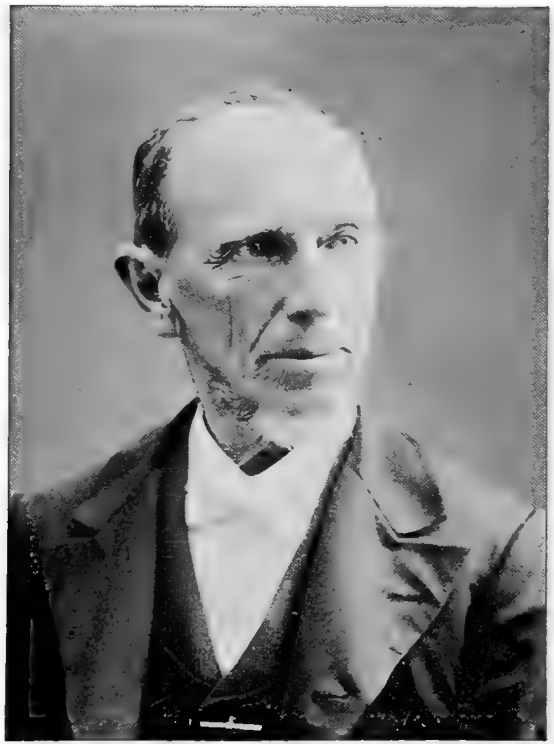

JOSEPH SANTEE, D. D. (2011).

CHARLES SANTEE (2009).

WILLIAM BEALS (1303).

ROSA SANTEE (1430).

T. O. SANTEE (1098.)

HON. I. B. SANTEE (2936).

JOSIAH SANTEE (1075.)

ANDREW SANTEE (1532).

DAVID SANTEE (29.)

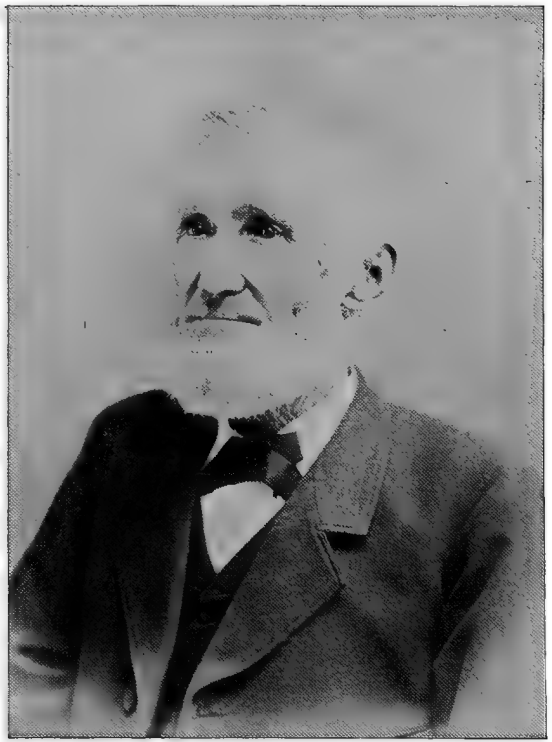

JOHN SANTEE (1607.)

ANNA FEHNEL (2290). GEORGE FEHNEL (2286).
ELIZABETH FEHNEL (2275). ADELAIDE ZEIGLER (2289).

DRYLANDS CHURCH, HECKTOWN, PA.

Where our earliest forefathers worshipped and where many of their descendants still worship.

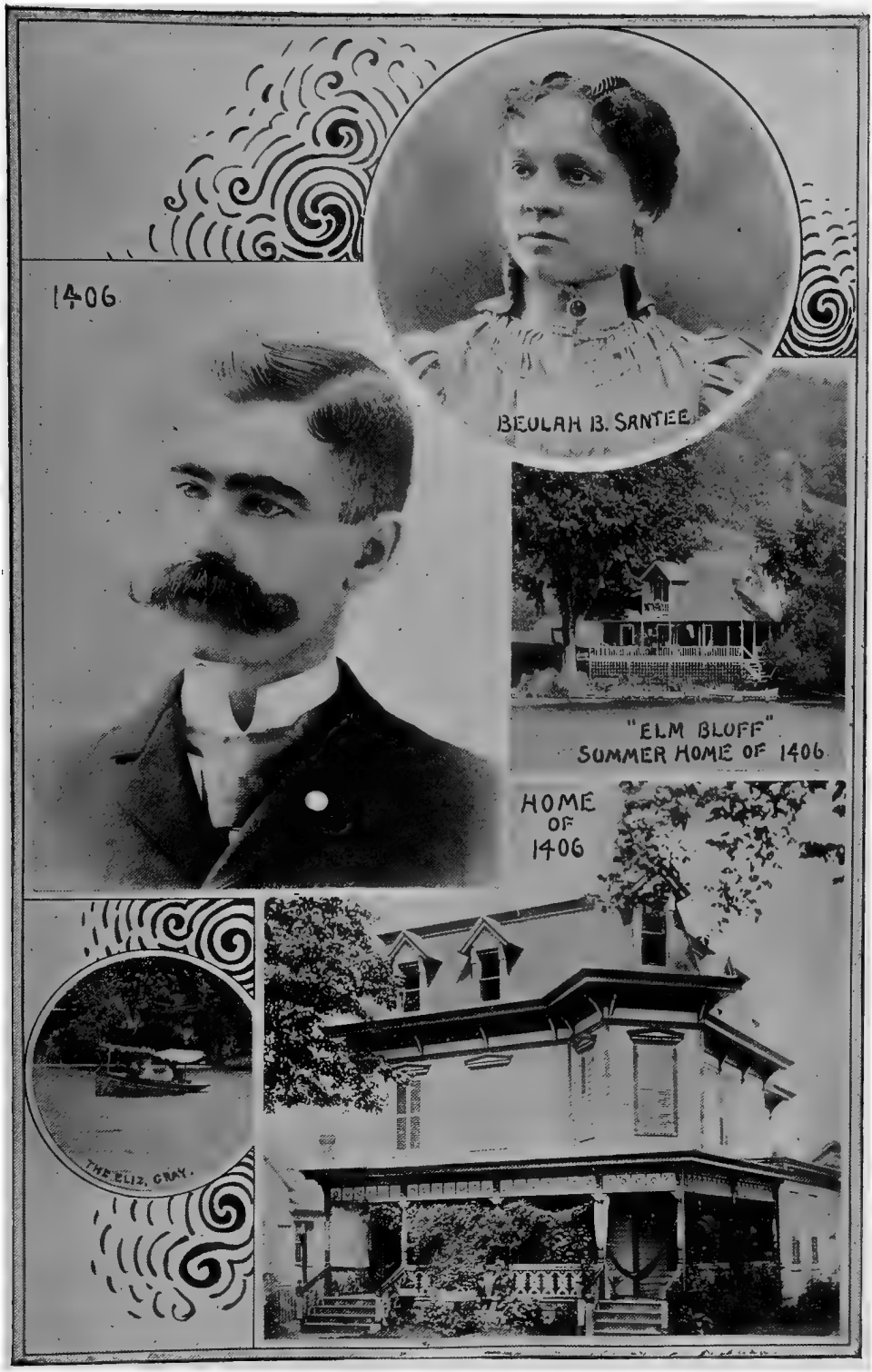
1406
BEULAH B. SANTEE
"ELM BLUFF"
SUMMER HOME OF 1406
HOME
OF
1406
THE ELIZ. GRAY.

Santee Genealogy.

Vol. 1. Cortland, N. Y., January, 1900. No. 2.

THE RE-UNION.

The following account of the Re-union is clipped from an Ohio paper, through the courtesy of 2805:

The annual re-union of the Santee family and their connections was held Saturday, Aug. 5, 1899, at the residence of W. R. Santee, Snodes, O. Fifty-eight members were present. After serving an excellent dinner a short program was gone through. The poem which follows was received and read to the delight of all.

Several other communications from absent members were read by the Secretary.

One of the interesting features of the day was the genealogy, published by Dr. Ellis M. Santee, of Cortland, N. Y. This contains, in a tabulated form, about 3000 names in the U. S. Dr. Ellis M. Santee was present and made some appropriate remarks. The book contained some errors which all aided in correcting. We can not speak in too high terms of the usefulness and pleasure this book affords.

The society voted him a vote of thanks and wished much success in the future perfection of the genealogy.

Officers were elected for the following year as follows:

President, William Santee (2836)
Secretary, Eva Santee (wife of 2805)
Treasurer, Leon B. Santee (2805.)

The next re-union will be held at Rockhill's Park, Alliance, O., the 3rd Saturday in August, 1900.

The parties from a distance were Mrs. Dr. H. E. Santee and daughter (2893), of Chicago; Harriet Masten (2835), of Cleveland; Frank Transue (2910), and family, of Alliance; Dr. Santee (2805) and family, of Marlboro, O.; Dr. Santee (1406), of Cortland, N. Y., and William Clark (2919) Kensington, O.

CONCERNING THE SANTEES.

On the prairies of I-o-a
 Where we plant our corn in rows,
And we drive away starvation
 When we drive away the crows;
Where we dodge the the tax-collector.
 When a rainy year we see,
There you'll find us wandring children
 Of the family of Santee.

From old grandfather, Elias,
 Down thro' Abraham we came,
And every mother's son of us
 Is proud to own the name.
Though none of us are nabobs
 At least none we ever saw,
We always have enough to eat
 And live within the law.

While perhaps there isn't many
 Of us dine on toast and quail.
You'll also find there's none of us
 That's ever been to jail.
And, outside of trading horses,
 Where they say all friendship ends
You'll discover Abe's descendants
 Always faithful to their friends.

There are some who chose the corn plow
 And others chose the pen,
But to take the lot together
 We're a goodly lot of men;
Tho' there's none that's in the clergy
 You will find my word is true
When I say we love a chicken pie
 As well as preachers do.

(continued on page 2)

Santee Genealogy.

Is issued quarterly; subscriptions 10 cents per year,

PUBLISHED BY

Ellis M. Santee, M. D., 1406,

At 22 Groton Avenue, Cortland, New York.

Entered as second class mail matter in the P. O. at Cortland, N. Y.

The publisher asks your indulgence in overlooking the mechanical defects in this issue; when he was ready to print he found his printer in jail and the office closed; so he has set the type and printed it himself; much of the work being done while the rest of you slept.

Do you want such a paper as this published? If so, send in your subscription, and do it NOW.

Willard Hufman [1427] is attending Hering Medical College, in Chicago and has taken his family with him. They live at 516, 66th Place.

Edith [1428] is teaching at Bordentown, N. J. and her sister Rosa is teaching at Dalton, Pa.

2146 is not dead, as reported in the book on page 82, but lives in Akron, O.
404 was married in Aug. instead of Sept.
405 was born May 30, 1879: 406, Feb. 5, 1885; and 407, Dec. 6, 1889. All at home.

Will some one give the names (and other data) of the three sons of 1945; the third son of 1965; the name and genealogy of the Santee whose wife lives in the Ward House, Towanda, Pa.; or the names and addresses of some of the descendants of 22, 31, 35, 40, 41, 43, 51, 53, 54, 56, 57, 68 to 74, or any others who have descendants who are not given in the book.

We have the MS. of a very pretty little romance, of a daughter of 18, written by 1095, which will be begun in next issue.

(continued from first page)

We have many other virtues,
Which to you we might relate:
When we don't rise early mornings
How at night we stay out late;
But perhaps you'll think we're blowing,
Yet as sure as you are born
You will always find a dinner
When a Santee blows the horn.

What Cheer, Iowa. Adrian D. Roseucrans. (2893)

(If the poet will look over the occupations in the the Genealogy, he will conclude that there are some clergymen in the family.)

The above is a truthful description of the affair, but it will never bring to you the memory of the good dinner that the ladies prepared for us, or give you the pleasure of the fraternal greeting and the glorious day that was all too quickly spent, which will ever remain among the souvenir collections of those who were there.

The gathering was held at the old homestead of 45 and brought pleasant recollections to many of those present.

Let every one attend this year's meeting who can possibly do so.

✦ ✧ ✦

GENEALOGIES PAID FOR.

Acknowledgement of receipt, of pay for books, not heretofore published, is hereby made as follows:

125, 137, 147, 235, 241, 242, 323, 393, 414, 450, 456, 651, 856, 879, 930, 1024, 1114, 1175, 1202, 1395, 1553, 1625 1691, 1727, 1754, 1763, 1768, 1886, 1899, 1963, 2022, 2024, 2026, 2032 2035, 2091, 2094, 2209, 2225, 2276, 2278, 2284, 2286, 2288, 2293, 2296, 2426, 2427, 2431, 2495, 2560, 2623, 2773, 2852, 2859, 2936, 2938, 2939, 3004, and Maude Santee, Bucyrus, O.

There are now 113 yet to hear from; if you are one of the forgetful ones it means a dollar, to me it is One hundred thirteen of them. ATTEND TO IT NOW.

Sarah Bailey [1942] had two children: Edna and Nancy.

21 Mary (Loghry) See page 10 of book.

- 3141 James
  - 3150 Isaac
    - 3191 Clarence
    - 3192 James
      - 3196 Leverett
      - 3197 Claude
      - 2198 Helena
      - 3199 Mary
      - 3200 Maggie
      - 3201 Arthur
      - 3202 Harry
      - 3203 Lawrence
    - 3193 Harvey
      - 3204 Clarence
      - 3205 Maude
      - 3206 Blanche
      - 3207 Harvey
      - 3208 Alice
    - Rhoda d
    - Helena d
  - 3151 Orsena
  - 3152 Rubrama
  - 3153 Sarah
  - 3154 James
  - 3155 Fanny
  - 3156 Helena
  - 3157 Charles
  - 3158 George
  - 3159 John
  - 3160 Jane
- 3142 William
  - 3161 Jane
  - 3162 John d Dead
  - 3163 William
  - 3164 Caroline
  - 3165 Ebeneezer
  - 3166 Joseph
  - 3167 David
  - 3168 Mary
  - 3169 Robert
  - 3170 Harlow
  - 3171 Clark
  - 3172 George
  - 3173 Charlotte
- 3144 Isaac
  - 3174 Sarah
  - 3175 Polly
  - 3176 James
  - 3177 Clarissa
  - 3178 Rachel
  - 3179 Lucretia
  - 3180 Wilson
  - 3181 Abram
- 4145 Charles
  - 3182 Henry
  - 3183 Frank
- 3147 George d
- 3146 Nancy (Santee 1077)
  - See 1077 in the book, for chilu'n
- 3148 Mollie (Brown)
  - 3184 Samuel
  - 3185 Eunice
  - 3186 Juliet
  - 3187 Martin
  - 3188 Emmet
  - 3189 Mary
  - 3190 Ann
- 3149 Lettice (Brow)

The above list of the descendants of Mary Santee Loghry was contributed by Hannah Jones, [1763]. Who can give the descendants who are not given?

I also want the dates of birth, marriage and death (of those not living); to whom married, occupation and P. O. address of the above.

- 55 John
  - 3501 Kate (Scarbrough)
    - 3513 William
    - 3514 Mary
  - 3502 Jane (Hutton)
    - 3515 David
    - 3516 John
    - 3517 Charles
    - 3518 Frank
    - 3519 Estella
    - 3520 Jeanette
  - 3503 Rebecca (Yenney)
    - 3521 George
    - 3522 William
    - 3523 Thomas
  - 3504 Elizabeth (Mertz)
    - 3524 William
  - 3505 Mary (Chaplin)
    - 3525 Jennie
    - 3526 Ella
    - 3527 James
    - 3528 Lillie
  - 3506 Eliza
  - 3507 Phoebe (Hughes)
    - 3240 Mary
  - 3508 William d
  - 3509 Samuel
    - 3541 Thomas
    - 3542 Katharine
  - 3510 Thomas
    - 3543 Ollie
    - 3544 Oliver
      - 3601 Maude
      - 3602 Eva d
      - 3603 Ernest
      - 3604 Earl
  - 3511 Perry
    - 3545 Gertrude
    - 3546 Harry
  - 3512 Frank
    - 3547 Mary
    - 3548 Frank

This space should, doubtless, be filled with names; will not every one, who knows of a missing name, send it in? One or two of this list was reported by 2808 at the time of the Reunion. Let us now complete it.

The following are reported dead: 3501, 3503, 3507, 3508, 3509, 3519, 3527, 3528, 3540 and 3602.

The following are the addresses reported: 3502, Buena Vista, Pa.; 3505, Mapleton, O.; 3510 and 3543, Alexandria, O.; 3511 and 3545, Newark, O.; 3512, Dayton, O.; 3544, and 3601, Bucyrus, O.

A CORRECTION.

A letter received from 2378, as we are about to go to press with the last page, says that 2347, 2349, 2351 and2352 were not children of 2342 (where do thy belong?) and that 2379 has two children, Chester, whose number will be 2342, and Gertrude, whose number will be 2361.

✦ ✧ ✦

SULA L. SANTEE, 334

Was married at Seybertsville, Pa., Oct. 25, 1899, to the Rev. John K. Adams, of Du Quesne, Pa., where they will make their home. They will have the hearty congratulations and best wishes of the whole family.

✦ ✦ ✦

Do you not know of a birth, marriage, death, removal or other fact for our next issue?

THE SANTEE PHOTO COLLECTION.

Photos of the following have been rec'd and are hereby gratefully acknowledged: 20, 24, 29, 77, 80, 81, 84, 96, 106, 107, 555, 556, 562, 566, 585, 662, 964, 965, 966, 967, 968, 1079, 1090, 1098, 1388, 1428, 1429, 1430, 1431, 1458, 1459, 1460, 1462, 1515, 1542, 1557, 1676, 2009, 2011, 2078, 2094, 2099, 2132, 2163, 2227, 2265, 2275, 2286, 2288, 2290, 2560, 2561, 2566, 2594, 2701, 2745, 2746, 2806, 2808, 2827, 2828, 2843, 2857, 2858, 2859, 2869, 2886, 2894, 2895, 2903, 2904, 2936.

Is your numer in the list? If not, why not?

✦ ✦ ✦

Since the second page was printed the following have paid for books: 139, 2348, and 2728, 2865.

✦ ✦ ✦

Cora Childs [130] died Sept. 25, 1899.